WEATHER INDICATIONS.

FAIR TONIGHT AND THURSDAY.

The Fort Wayne Sentinel

If you have a house to rent. If you have a horse for sale, or if you want to buy anything advertise in The Sentinel Wanted, For Rent or For Sale column.

ESTABLISHED 1833. FORT WAYNE, IND., WEDNESDAY, MAY 2, 1900. PRICE TWO CENTS.

HUNDREDS PERISHED.

Appalling Loss of Life in a Mine Horror in Utah, Caused by an Explosion of Dust or Powder.

TWO HUNDRED BODIES TAKEN OUT.

Salt Lake, Utah, May 2.—A special to the Deseret News from Scoffield at 10:30 today says:

At this hour two hundred and one bodies have been recovered from mine No. 4. It is now known that between 300 and 400 men entered the mines, and it is also known that a great majority of them have been killed in the powder explosion of yesterday.

Among the dead are about twenty young boys who acted as couplers and trap boys. In the Hunter family alone seven are missing. A large number of the dead were married men. Just how the catastrophe occurred is not known. At Provo a mass meeting has been held for the relief of the families of the victims and $3,000 subscribed.

THE STORY IN DETAIL

Salt Lake, Utah, May 2.—Two hundred or more lives were lost in the explosion in mine number four, of the Pleasant Valley Coal company, at Scofield, Utah.

One hundred and thirty-seven bodies have already been recovered.

The work of rescue is still progressing, although there is no hope that any of the men who are unaccounted for have escaped death.

The scene of the disaster is just outside this place on the line of the Rio Grande Western railroad. The explosion, which occurred in the winter quarters of the mine, is attributed by some to the blowing up of a number of kegs of blasting powder. The company has two mines known as Numbers 1 and 4. The explosion occurred in Number 4.

A special train was sent from Salt Lake bearing Superintendent Sharp, of the coal company; Superintendent Welby, of the railroad company, and some doctors.

As fast as bodies are reached they are taken to the boarding houses and other company buildings, where they are dressed and prepared for the coroner's inquest. The buildings are numerous and in each are from ten to thirty-five bodies, which are laid in long rows. To those which have been identified are attached tags with name and address. These await the coming of relatives or friends.

ORDER TWO HUNDRED COFFINS.

Two hundred coffins have been ordered through local undertakers to be sent at once to the scene of the disaster. A special train bearing the seriously wounded has started from Scofield for Salt Lake.

The first news of the Scofield disaster received in Salt Lake gave the list of killed at twenty-five, but it was not until evening that the full extent of the tremendous calamity was understood. Many people of this city have friends and relatives at the mines, and the newspaper offices and the coal company's offices were visited by numbers of anxious people who feared some of their friends or relatives might be numbered among the victims. As the list kept constantly growing, the anxiety of the inquiries increased and many of them never went to bed. The calamity was of such size and so unprecedented in the history of the state and even of the west that the mind does not seem to be able to grasp it.

It appears to have been one of those accidents that are common to the very best regulated mines and against the best endeavors of the most competent superintendents.

The state mine inspector is still without the data to lay blame on any one. Of course an inquest will have to determine just where the blame rests, and perhaps it never can be fully determined.

RESCUED MAN'S STORY.

W. C. Wilson was one of those fortunate ones on the lower level of No. 1 who escaped. He tells his story as follows:

"There was a low rumbling noise heard in the distance, followed by a sort of a wave that can hardly be described, but that is known to those who have been in explosions, and I have [illegible] in several. I said to my p[illegible] if [illegible] to ex- that we run to the tunnel, and with me came six men working in that section. In the main tunnel we met the driver and asked him if he had noticed the strange occurrence. He replied that he had almost been knocked off the bar by the rush of air. I was then convinced that it was indeed an explosion and advised my comrades to hasten with me to the mouth. We met two others further on, and they proceeded with us. We were none too soon, for the after damp reached us some three or four minutes before we reached the open air, almost suffocating us."

The after damp delayed the work of the rescuing party, but the magnitude of the disaster soon became apparent. All men in the pick hole were lying in clusters. John James, a county commissioner, was found with his son, George, entwined in loving embrace in each other's arms.

HOPED TO ESCAPE.

All these men apparently had realized that death was coming, for all were found as though in attitudes of defense. Some had their cloaks about them, others had tried to protect themselves by burying their faces in the ground floor of the mine, hoping thus to escape the deadly gas that was fast eneveloping them. They must have lived for some time in prayerful expectation of rescue reaching them.

Bernard Dougall, a young engineer from Springville, Utah, who had just entered the mine a few minutes before with his assistants, was found with his instruments, etc., while his men lay dead around him. As fast as the bodies were removed they were carried to the company barn across the canyon, where they were prepared for identification.

The scene was ghastly, yet most pathetic. Between the blackened and stalwart men lay about a dozen lads who had been engaged as couplers and trappers. Some lay alongside of their fathers and elder brothers. It was a scene that made strong men turn away in tears.

After the foul air cleared away from No. 1, the work of rescue began and it was soon found that a great many of the miners of No. 1 had been suffocated. The men of the lower levels had been warned of the explosion and had made their escape before the gaseous air had reached them. Cars were taken in and the dead were brought to the mouth of the mine.

HEARTRENDERING SCENES.

Here the scene beggared all description, for the men, women and children, relatives of the dead miners had began to gather, and as the bodies were brought out and recognized by their respective families, the lamentations were heartrending. The dead were all carried into the boarding houses directly opposite the mine and at midnight 137 men, nearly all heads of families, were laid out in the cold embrace of death.

Bishop Thomas Parmley, superintendent of the operations here, gives it as his opinion that the explosion was brought about by giant powder which was taken into the mine by some of the miners, that exploded in some unaccountable way, igniting the dust and causing the explosion.

This mine has been worked for over twenty years and has the reputation, according to State Mine Inspector Thomas, of being one of the best ventilated and protected in the west. He states that he inspected it less than five weeks ago, and believed it entirely safe at that time.

MINE FREE FROM GAS.

It had never had bad air and has always been free from gas, and as the coal is all loaded with shovels, there has not been a large accumulation of dust.

Nine tenths of the men killed are Americans and Welshmen. The former come mostly from Utah, with a small number from Tennessee and Colorado. Several undertakers were sent to Scofield early this morning and the coffins will go down as soon as they can be shipped.

The train bearing the injured men arrived at the Rio Grande western depot this [illegible]ning.

Harry [illegible] the injured [illegible] told of it, a few words at a time, between paroxisims of pain.

"I was repairing some backout on the dump," said the injured man, "when I started toward the mouth of the tunnel to get some tools. I got about fifty feet away from the tunnel mouth when suddenly there was an awful report, and at the same time a black cloud, filled with rocks, bore down on me. I felt several small rocks strike me; then I felt a jolt on the side and then—then I came away," said the injured man, with a ghastly attempt at smiling. "Next thing I knew I woke up with a man pouring some brandy down my throat and I saw the boys lying all around me, groaning for help. We were fixed up and put on the train."

NUMBER OF DEAD UNKNOWN.

J. M. Beattie, of Scofield, who is the company's storekeeper, said on his arrival this morning that no words could portray the sorrow, the sadness and the appalling extent of the catastrophe. When he left, none could tell how many had been killed, but it was thought that the shift on No. 4 had been wiped out and that many were killed in No. 1 Whether a powder explosion or a dust explosion, or both, had not been decided; in fact, no one had any thought but to rescue the injured, recover the dead and relieve the suffering. The scene around the mine was beyond all attempts at description. Women, children and friends, crowding around, crying and feverishly excited, waiting to see if the next body brought out was a loved one. The financial loss to the company cannot be estimated, but it will be great. In every way it is regarded as the worst disaster ever occurring in this part of the country. The nearest approach to it was the Southern Pacific, Almy, Wyo., explosion a few years ago, when over 100 men were killed.

THE DEAD.

The list of known dead recovered up to this morning, follows:

John Hunter, sr.
Dan Muer, boy.
Peter Cocklett.
James Wilson.
Robert Ferrish.
Will Willstead.
Robert Willstead.
R. T. Evans.
Llewelyn Evans, boy.
James Wallace, sr.
Ben Lloyd.
John Lloyd.
Robert Hunter.
James C. Hunter.
Dick Thomas.
David Padefield.
William Jones.
William Howe, boy.
Valentine Loxon.
William Reese.
George James.
John James.
Samuel Livesay.
R. Dixon.
Anselmo Jachetta.
Ferarie Jachetta.
J. May.
Sol. Lappi.
Matt Kroskie.
Harry Miller.
R. V. Miller.
Isaac Miller.
William Davis.
A. Langstaff and son.
Davis and son.
William Samuels and son.
Andrew Adamson.
T. J. Reiley.
William Parmley.
John Thomas.
James Webber.
—— Anderson.
Thomas Padefield.
Henry Wilson.
Chas. Edwards.
Bernard Dougall.
Andrew Hunter and son.
Thomas Williams and son.
James Gatherman.
William Gatherman.
John Burns.
John Price.
Alex Wilson, jr.
George Coulthard.

The difference between this list and one hundred and thirty-seven bodies recovered is accounted for by the unidentified. Several of the injured will not survive the trip to the hospital at Salt Lake City.

Among the injured are:

Thomas Liverey, Sandy Wilson, John Wilson, John Kirton, Wm. Boweter, John Beddoe, Thomas Sellers, Wm. Liverey.

GRASS WAS AFIRE.

At 10:25 this morning the fire department was called to South Wayne, where the grass upon a large tract of "commons" was ablaze and spreading rapidly, threatening buildings in the locality. The fire was extinguished with little difficulty, and there was no damage.

The Union [illegible]bal league gave their first annual [illegible] in Randall hall on [illegible]. A large crowd [illegible]

CANNON GOES OFF

HEPBURN WAS IN FRONT OF THE MUZZLE.

A HOT TIME IN THE HOUSE.

ILLINOIS MEMBER AND IOWA MAN CLASH.

OVER NICARAGUA CANAL BILL

HEPBURN GIVES CANNON THE LIE DIRECT.

Washington, May 2.—A dramatic and sensational scene occurred in the house this afternoon between Mr. Cannon, chairman of the appropriations committee, and Mr. Hepburn, in charge of the Nicaragua canal bill.

When the house met today, on motion of Mr. Hepburn, of Iowa, in charge of the Nicaragua canal bill, general debate upon that bill was closed and the bill was read for amendment under the five-minute rule.

Mr. Cannon had resented some remarks made last night by Mr. Hepburn impugning his (Cannon's) sincerity. Mr. Cannon spoke under excitement, saying he had just read Mr. Hepburn's attack upon him. As he proceeded he recalled an intimation that had come to him, of which he had spoken yesterday, that those who were promoting this bill were doing so to delay the canal. Yet he said he had acquitted Mr. Hepburn of any such intention.

Today he frankly stated that Mr. Hepburn's name had been connected with the rumor.

"Who was the author of the rumor?" asked Mr. Hepburn, jumping to his feet.

"A newspaper man," replied Mr. Cannon. "I do not know his name."

Continuing and speaking with great deliberation Mr. Cannon said he would have been satisfied with the acquittal he gave Mr. Hepburn yesterday had not his "doubts been aroused." "My observation," said he, "is that when a man is willing to challenge the sincerity of another it is because he is turning the glass inward upon himself. I do not rise to justify my own reputation for sincerity. Upon my recommend of tweny-five years in public life I will stand or fall!"

HEPBURN GREW WHITE.

The excitement grew as Mr. Cannon proceeded. Mr. Hepburn's face was white and his words came in a perfect torrent when he replied. He thought it entirely possible, he said, that some one whose name could not be recalled was lying about the capitol in the interest of their projects. Interests in Cannon's own city of Chicago, he declared, were trying to sell things to the government and he thought it altogether likely that the Panama Canal company might be trying to defeat the bill.

"I know no man connected with the Panama company," cried Mr. Cannon fiercely. "Can the gentleman say as much?"

"Yes, except as they have appeared before my committee," replied Mr. Hepburn, who, continuing, appealed to the record for confirmation of what he had said about Mr. Cannon.

GAVE CANNON THE LIE.

Then, pausing for a moment and looking squarely at Mr. Cannon, he proceeded: "I say this to him: If he fathers the rumor that I have any other purpose to serve I say he has lied."

Quick as a flash Mr. Cannon asked Mr. Hepburn to repeat his statement.

By this time the house was in a wild state of excitement and confusion. Mr. Wheeler, of Kentucky, attempted to call the gentlemen to order, but the chair said he had heard nothing unparliamentary and Mr. Hepburn proceeded.

"I say if the gentleman attempted to give currency to the statement he did me a gross injustice by making such an underhanded imputation."

Mr. Cannon, with flushed face, declared that Mr. Hepburn was adopting the tactics of the cuttlefish. "He seeks to muddy the water and run away."

"I am not seeking to muddy the waters,' retorted Mr. Hepburn, 'passionately. "I am responsible for what I said to the gentlemen here and elsewhere. The gentleman tried to dishonor me and I resent it"

Mr. Cannon protested that he had done nothing of the kind. That he treated the gentleman from [illegible] with great respect [illegible]

believing Mr. Hepburn's violent remarks were due to his temper and not his calm judgment. Here the matter rested.

ANOTHER ONE.

Another scene occurred between Mr. Gaines, of Tennessee, and Mr. Mann, of Illinois. The former took exceptions to some remarks of the latter, saying they were "devoid of common decency, courtesy and geniality."

Mr. Mann retorted that if the remark came from any one but Mr. Gaines it would merit a reply.

Mr. Gaines declared his responsibility for anything he said and the incident closed.

IN THE SENATE.

Washington, May 2.—In the senate today Mr. Chandler attempted to call up the case of Senator Clark, of Montana, in accordance with a previous notice, but President Pro Tem Frye would not lay it before the senate upon a simple request to displace other business and Mr. Chandler did not move to take it up.

ARE OUT STRONG FOR BRYAN

NEW HAMPSHIRE DEMOCRATS DECLARE FOR HIM.

Endorse the Chicago Platform and Instruct Delegates for the Old Nominee.

Concord, N. H., May 2.—The state convention of the democratic party to choose delegates to the national convention at Kansas City was held here today.

The resolutions "unqualifiedly and unreservedly" endorsed the Chicago platform of 1896, "in whole and in detail."

They denounced the republican party for "its abandonment of bimetallism," its enactment of a gold standard law at the command of the money kings and its absolute surrender to the national banks of the control of the currency," and said:

"We denounce the republican party for inflicting upon the nation under false pretenses a policy of colonial conquest, with its attendant evils of imperialism and militarism at a sacrifice of the basic principles of the declaration of independence and in defiance of the federal legislation. We believe in free trade and every other constitutional guarantee for Porto Rico and independence for Cuba and the Philippine islands as soon as they are capable of self-government.

"We favor the adoption of a constitutional amandment providing for the election of United States senators by the direct vote of the people."

The delegates to Kansas City are instructed to vote for William J. Bryan as the presidential nominee of the party.

The following delegates to the democratic national convention were selected: True L. Norris, of Portsmouth; Jermiah J. Doyle, of Nashu; Samuel H. Hage, of Haverhill, and Henry O. Kent, of Lancaster. Alternates: Henry F. Marston, of Berlin; Geo. W. McCarthy, Portsmouth; Frank B. Preston, Rochester, and Chas. S. Russell, Nashua.

MICHIGAN FOR BRYAN.

Port Huron, Mich., May 2.—The first state political convention in Michigan was held here yesterday.

"The democracy of Michigan pledges itself to a renewal of the struggle for equal rights and equal privileges as expressed in the Chicago platform and so ably championed by our gallant leader in that great struggle for commercial, industrial and financial freedom."

The platform condemns imperialism, militarism and trusts, indorses in general the Chicago platform, favors municipal ownership. The state administration is condemned. Delegates are instructed to vote for Bryan. The nomination of Towne to the vice presidency is approved.

NEBRASKA REPUBLICANS.

Lincoln, Neb., May 2.—Lincoln's famous auditorium was packed with 1,033 delegates and nearly 3,000 spectators at 2 p. m. State Chairman Orlando Teft called the republican state convention to order. A full state ticket, four delegates at large and four alternates to the national convention were to be nominated. It was believed that Charles H. Dietrich, president of the German National bank of Hastings, would be nominated for governor by acclamation. His principal opponent, G. M. Lambertson, of Lincoln, withdrew from the contest before noon.

VICTORY FOR LAYMEN

General Conference of Methodist Church Admits Them to an Equal Representation.

PROVISIONAL DELEGATES ARE SEATED

Chicago, May 2.—By a unanimous vote today the delegates to the Methodist general conference decided to give equal lay representation in all Methodist conferences. The announcement of the vote was greeted with cheers, as it was a victory which had been fought for for a hundred years. A fight was expected over the matter, but it did not materialize. The matter was introduced by Rev. J. M. Buckley, of the Central New York conference. He moved the adoption of the rules of the last geneneral conference with the exception of 1 and 18. This was carried almost unanimously and Dr. Buckley asked the vote on the Rock River proposition.

UNANIMOUS APPROVAL.

The proposition made at the Rock River conference was equal lay representation in all Methodist conferences, annual and general. The proposition was read and the unanimous approval followed.

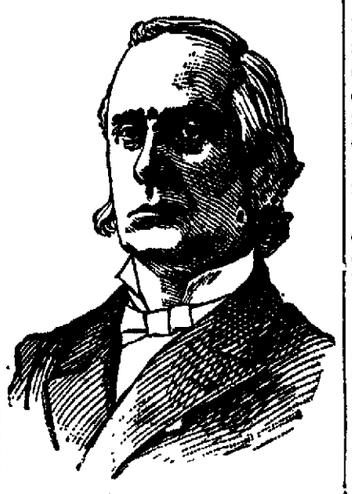

BISHOP BOWMAN.

The book of discipline in reference to representation at conferences was changed to read accordingly.

Dr. David S. Monroe, of the Central Pennsylvania conference, was elected secretary of the general conference by acclamation. He called the roll of districts and delegates in alphabetical order. The vote which provided for equal lay representation was taken and the fight for the seating of the 141 provisional delegates begun. Their cause was relieved of an embarrassment by the withdrawal of all claims of rights to a seat by Mrs. M. Y. Mahan, of Griggsville, Ill. In her communication she said she believed that by withdrawing she would aid the provisionals in securing seats.

PROVISIONALS SEATED.

The provisional delegates, by a practically unanimous vote, were admitted to seats in the conference. There was some doubts as to the outcome of this matter early, but the vote over the equal representation proposition cleared these away and the overwhelming victory was not a surprise.

OF GREAT IMPORTANCE.

The meeting which began today is the twenty-ninth general conference of the Methodist Episcopal church, and the twenty-third of the delegated congresses. It will last a month and is expected to be the most important except the one of 1844, when the south branch of the church severed relations with the main body over the slavery question.

The pit of the Auditorium theatre was filled with delegates—from north and south and east and west; Warne and Smith from India and bronzed by the sun of the equator; Hagan and Camphor from Liberia and innumerable others representing Methodism in all parts of the world. Further back in the big hall where the conference is to be held were the spectators and the provisional delegates, whose fight for admission to the conference is expected to occupy the first days of the meeting. The peals of the pipe organ were still echoing when a venerable white haired man, Bishop Thomas Bowman, arose to declare the conference opened.

Behind Bishop Bowman [illegible] other bishops in [illegible] on the [illegible] the veteran bishop raised his hand.

COUNSELED CONSERVATION.

In a few words he called attention to the importance of the conferences, counseled conservatism and the gravest consideration of matters which would be brough up, and then declared the conference open.

Bishop H. W. Warren, following Bishop Bowman, announced the first hymn, which was sung with vigorous enthusiasm by the great audience. The Apostles creed, led by Bishop J. M. Thoburn, of India, was recited by the audience and then Bishop C. D. Foss delivered a prayer. This was followed by the reading of Palsm 46, by Rev. H. H. Lowrey, D. D., of the North China conference. The "Gloria" was then chanted, the second scripture lesson from the first chapter of Acts, first to fourteenth, read by Rev. Austin Griffin, of the Wyoming conference, and another hymn announced by Rev. Harry Seaman, of the West Texas conference. A prayer by Rev. H. A. Gobin, of the Northwest Indiana conference, followed and was succeeded by another hymn, announced by Rev. Jacob Younckers, of the North Germany conference.

As the last note of the hymn died away Bishop S. M. Merrill took the chair, the first move made in the business of the conference.

MANY GRAVE QUESTIONS.

Many grave questions confront the gathering, though one of the greatest has thus early been disposed of in the granting of equal lay representation.

A determined effort will be made to raise the ban on dancing, card playing and theatre going, and arguments advanced for the consecration of bishops of limited jurisdiction, the dropping of time limit on pastorates and the referring of the election of conference editors, secretaries and book agents to the committee governing the different societies.

It is also expected that at least some steps may be taken looking to the reuniting of the south branch of the church with the main body. There will be a general meeting session of the entire conference every day except Sundays. The fourteen standing committees meet three times a week, seven each day and report to the general conference such resolutions as are deemed worthy of general discussion and action.

Of the seven hundred and fifty delegates entitled to seats, the greater number were present this morning.

EXPLORE FOR A BULLET.

W. D. McCormick, of South Whitley, is a patient at Hope hospital. On Monday Mr. McCormick, who has an extensive collection of old fire-arms, was handling one of the antique weapons when it was accidentally discharged, the bullet entering the palm of his right hand and passing upward into the wrist. Mr. McCormick's physicians brought him to this city yesterday, and an attempt was made to locate the bullet by means of the X-ray. The light was working badly, however, and the skiagraph failed to reveal the location of the ball. At Hope hospital last evening Dr. M. F. Porter and Dr. B. Von Sweringen made an exploratory operation, opening up the path of the bullet, but did not deem it necessary to go to the extremity of the path, and the ball still remains in the wrist. The wound was cleansed thoroughly, and unless unfavorable symptoms appear it will heal without further trouble.

BIG DAM GOING OUT.

Castle Rock, Col., May 2.—Paul Klienest, a ranchman living at Castlewood Dam, reports today that the great dam is going out and will probably not last through the day. Yesterday water began to pour out of the lower side of the dam near the bottom at the west end. Considerable masonry has crumbled away. Ample warning has been given settlers along Cherry Creek to get away before the immense [illegible]ount of water in the dam is re[illegible]

After Sickness

Take Vinol—Our Great Strength Creator.

IT GIVES ONE A SPLENDID APPETITE.

AND QUICKLY REBUILDS THE SYSTEM.

We Will Refund the Price of Vinol if It Fails.

The worst part of sickness, frequently, is getting over it.

The patient's strength is depleted, his system is generally demoralized, relapses are continually feared, and naturally.

The one thing to aid recovery is to give the patient that which will enable him to get strong, and at the same time give strength direct to the different organs of the body.

Nothing will do this like Vinol.

It acts directly on the stomach, creates a healthy appetite, and enables the digestive organs to obtain the necessary elements to increase the weight of the patient and to make new healthy flesh and muscle tissue and pure, rich, red blood.

The following is a letter showing where Vinol was taken and did good after a case of sickness. It reads as follows:

"I wish to certify to the very great benefit which has been derived from the use of Vinol in my family. My wife was very sick with the grippe and afterward was wholly run down. One bottle of Vinol places her on her feet in better condition than she had been before in six months. I heartily recommend and endorse it."—HENRY F. STUBTEVANT, 81 Huntington St., Brockton, Mass.

Everything that is in Vinol is plainly printed on the label of each package.

We know Vinol is a splendid preparation, and in many cases we have been able to see for ourselves the wonderful results it brings about.

Remember that we guarantee Vinol and refund the purchase money if you are not satisfied.

PELLENS & POLSTER,
Pharmacists, 94 Calhoun Street.

Men of Mark!

Oxygen Will Do What No Other Remedy Will Do...

It Will Cure You!

It matters not whether you are a doctor, a son of a doctor or a favored son of fortune. It has become a generally conceded fact that drugs and poisonous medicine has caused more people to fill an untimely grave than war and pestilence combined. Men of marked ability are advocating the use of **OXYGENOR** for the cure of the sick and afflicted. The Fort Wayne Oxygenor Co., 3 and 4 Schmitz block, furnish an oxygenating instrument that can be used by any person without inconvenience. If you are sick or inclined to be sick by all means try the Oxygenor treatment. If unable to come to our room we will gladly call on you and talk it over.

Office open evenings.

Rooms 3 and 4 Schmitz block

$10, $20, $50, $100.00 LOANS MADE

on any amount you may wish on your furniture, piano, horses and wagon, carriage or other like security on easy payments. Everything is left in your possession and you have the use of both, Money and Goods. Persons momentarily embarassed who desire above everything else to avoid publicity are the ones we desire especially to serve. All our dealings are confidential, upright and courteous. You get the full amount of the loan.

No charges taken out in advance.

Loans also made to salaried people holding permanent positions with responsible and well established concerns or corporations without endorsement. We will cheerfully give any further information on calling at our office.

Do not fail to call before you borrow, for we will surely save you money. It pays to borrow of US.

Indiana Mortgage Loan Co.,

Room 3, Arcade, upstairs Open Saturday evenings from 7 to 8:30.

Use The Sentinel Want Columns.

ERVE BECK'S BAT

HAD MUCH TO DO WITH TOLEDO'S VICTORY.

WAS ONE VERY BAD INNING

FIVE MISPLAYS COUNTED FOR EIGHT RUNS.

WHEELING KEEPS ON WINNING

MANSFIELD GETS OUT OF THE CIPHER HOLE.

	Won.	Lost.	Per cent.
Toledo	4	0	1,000
Wheeling	4	0	1,000
Youngstown	3	1	.750
Dayton	2	2	.500
Fort Wayne	1	3	.250
New Castle	1	3	.250
Mansfield	1	3	.250
Columbus	0	4	.000

There was only a fair crowd out to see the opening game with the Toledos, but those who were there saw a very interesting game. Swaim was on the rubber for Fort Wayne and did good work except in the sixth inning when he let down after Krueger had missed two chances to throw batters out at first. Pitted against Swaim was Mr. Butler, who was batted quite hard and at times consecutively, but the Fort Waynes were not to be winners and Mr. Butler has an undeserved victory marked up to his credit. One "Lizzie" Beck is now captain of the Mud Hens and he brought with him a big bat which is loaded with long base hits. Every time he stepped to the plate he hit the ball hard enough to burn a streak through the air or cut the grass in the out field. Two of his hits were two-baggers, one against the left field fence and the other againstthe embankment in right. A hot single past first base and a home run in the first inning were "Lizzie's" other hits. The other time at bat he flied out on a high hit to right.

The visitors scored eight runs in the sixth, putting the score 10 to 3, but there was great enthusiasm in the seventh when Fort Wayne scored six. Three men were on bases when Brashear came to bat. He landed on one of Butler's swift ones with all his might and the ball sailed over Griffith's head into the center field corner and reached the plate just as Brashear scored, the first home run ever made on a hit inside the grounds. The visitors' eleventh run was scored on Hartman's single, Hollingsworth's error and Beck's second two-base hit. Fort Wayne lost, but the game was interesting. Score:

FORT WAYNE.

	AB.	R.	1B.	PO.	A.	E.
Belden, lf	5	2	1	5	0	0
Brashear, 1b	5	1	1	8	1	0
Krueger, ss	4	1	3	2	1	3
Letcher, cf	4	2	2	3	0	1
Kleinow, rf	4	0	2	8	0	0
Babb, 3b	5	1	1	1	0	0
Holl'sw'h, 2b	4	0	2	1	1	1
Bergen, c	4	1	1	2	0	1
Swaim, p	4	1	1	0	2	0
Totals	39	9	14	24	5	6

TOLEDO.

	AB.	R.	1B.	PO.	A.	E.
Hartman, rf	4	3	2	0	0	0
Kane, ss	5	1	0	3	3	3
Beck, 2b	5	2	4	4	8	0
Turner, 1b	5	1	2	12	0	2
Smith, lf	5	1	2	1	0	0
Schils, 3b	3	1	1	2	2	0
Griffin, cf	4	1	2	2	0	1
Arthur, c	4	1	0	3	0	0
Butler, p	3	0	1	0	5	0
Totals	38	11	14	27	15	6

BY INNINGS.

Fort Wayne	1	0	0	2	0	0	6	0	0	—9
Toledo	1	0	0	0	1	8	1	0	*	—11

Two-base hits—Belden, Letcher, Beck 2, Hollingsworth.

Three-base hits—Griffin.

Home runs—Brashear, Beck.

Sacrifice hits—Letcher, Kleinow, Hollingsworth, Butler.

Stolen bases—Kleinow, Hartman, Schils.

First base on balls—Off Swaim, 2; off Butler, 1.

Struck out—By Swaim, 1; by Butler, 2.

Wild pitches—Swaim, 2.

Double plays—Schils to Beck to Turner; Beck to Kane to Turner.

Umpire—Cooke.

Time—1:50.

Attendance—400.

OTHER INTER-STATE GAMES.

NEW CASTLE, 12; COLUMBUS, 4.

New Castle, Pa., May 2.—The opening was a successful one. There was a parade of trolley cars, headed by band and players' cars, and the attendance was about 1,200. The game for eight innings was exciting. The fielding of Nattress and Miller and the batting of Wilson for the visitors and Hoffman for the home team were the features. Smith pitched four innings, and only two hits were made off his delivery. He was taken out, fearing he would injure his arm. Score:

New Castle	0	0	3	0	3	0	0	5	1—12
Columbus	1	0	1	0	0	0	1	1	0— 4

Hits—New Castle, 12; Columbus, 10. Errors—New Castle, 2; Youngstown, 4. Batteries—Smith, Wadsworth and Graffius; Daniels and Beville.

WHEELING, 8; YOUNGSTOWN, 1.

Youngstown, Ohio, May 2.—Score of yesterday's game:

Wheeling	3	2	0	0	3	0	0	*	—8
Youngstown	0	0	0	0	0	0	0	1	0—1

Hits—Wheeling, 9; Youngstown, 11; Errors—Wheeling, 1; Youngstown, 3. Batteries—Poole and Boyd; McFarland and Hess.

MANSFIELD, 8; DAYTON, 5.

Mansfield, Ohio, May 2.—Score of yesterday's game:

Mansfield	1	1	1	1	0	0	0	1	3—8
Dayton	1	0	0	1	3	0	0	0	0—5

Hits—Mansfield, 12; Dayton, 9. Errors—Mansfield, 6; Dayton, 1. Batteries—Irwin, Meredith and Belt; Gilpatrick and Donahoue. Umpire—McCurkey.

NATIONAL LEAGUE.

	Won.	Lost.	Per Cent.
Philadelphia	8	3	.727
Brooklyn	7	3	.700
Cincinnati	6	4	.600
St. Louis	6	5	.545
Chicago	5	6	.455
Pittsburg	4	6	.400
New York	3	6	.333
Boston	2	8	.200

YESTERDAY'S RESULTS.

Chicago, 3; St. Louis, 2.
Brooklyn, 3; Boston, 2.
Philadelphia, 11; New York, 8.

AMERICAN LEAGUE.

	Won.	Lost.	Per Cent.
Milwaukee	7	3	.700
Cleveland	7	3	.700
Indianapolis	6	4	.600
Minneapolis	6	7	.461
Chicago	5	6	.454
Kansas City	5	7	.417
Buffalo	4	6	.400
Detroit	3	7	.300

YESTERDAY'S GAMES.

Minneapolis, 13; Chicago, 8.
Milwaukee, 11; Kansas City, 1.
Indianapolis, 7; Buffalo, 3.
Cleveland, 13; Detroit, 7.

NOTES OF THE GAME.

Dosecher, the young pitcher signed by Fort Wayne early in the spring, has been ordered to report and a ticket was last night sent him by Secretary Hubbard.

Fred Cooke's umpiring in the game yesterday was as good as any ever seen at League park. He made a few mistakes on balls and strikes, it is true, but they were not very bad mistakes at that.

Glasscock hurt his hand and his leg yesterday and was unable to play. Brashear did well at first base and twice he made stops which would have counted for outs had somebody covered first base.

Hollingsworth was full of ginger. He is playing fast ball at second and covers acres of ground. One of his stops yesterday was of the ultra-sensational kind and brought out salvos of applause, although he did not throw the runner out.

Mr. Stroble would receive the unanimous thanks of Fort Wayne "fans" if he could so arrange affairs as to keep Mr. Erve Beck in Toledo when the Mud Hens come here to play a series of games. Fort Wayneites will never love Beck as long as he plays with those Mud Hens and carries that big bat with him.

The Toledo team isn't as strong as last season in the infield. Griffith can play short all around Kane and Schills isn't a first-class third baseman by any means. Griffin will probably go to the infield as soon as Bobby Gilks is able to get back into the game. There is one point in which the Toledos excel. They act the part of gentlemen all the time and their kicks come in a quiet way.

Fort Wayne has been defeated in two games now which would have been won had Ream been here to relieve the twirlers who were being batted. The fast young twirler has not been heard from since he went to Rochester with the mumps.

DIED IN THE FAR NORTHWEST

CHARLES CUMPSTON, FORMERLY OF FORT WAYNE.

His Remains Now En Route to This City—Other Mortuary Matters of the Day.

J. W. Sunderland, master of Home lodge, No. 342, F. & A. M., this morning received a telegram from the master of the Masonic lodge at Moosejaw, N. W. T., informing him of the death of Charles Cumpston, which occurred in that place last Saturday night. The remains, accompanied by the bereaved mother, are now en route to this city and will arrive some time tonight or tomorrow. Mr. Cumpston was a member of Home lodge before removing from this city. He was about 45 years old and unmarried. He was a telegraph operator, learning that trade in the Western Union offices in this city. Later he entered the service of the Wabash and became a train dispatcher. About fifteen years ago his health began to fail and he resigned his position and went west, where he found employment with the Union Pacific company. Thence he went to the Canadian Pacific and was trainmaster of the Moosejaw division of that line at the time of his death. Mrs. Miller, of 161 Harmer street, is an aunt of the deceased and the funeral will be held from her house, under the auspices of the Masons, at an hour to be announced later.

WEHRENBERG.

Adelia, the little daughter of Mr. and Mrs. Henry Wehrenberg, died Tuesday afternoon at the family home, 192 Madison street, at the age of five years and nine days. Two weeks ago, while taking her afternoon sleep, the little one suffered a stroke of paralysis, from which she never recovered. The father is a well-known contractor, and the child was the only daughter and a remarkably bright and lovable child. There are three surviving brothers.

The funeral services will be held from the residence Friday afternoon at 2 o'clock, Rev. Miller officiating. The interment will be at Concordia.

FUNERAL ANNOUNCEMENTS.

Stack.—Funeral services of Mrs. Ellen Stack will be held Thursday morning at 9 o'clock from the residence, 70 West Jefferson street, and at 9:30 from the Cathedral.

Bitner.—Funeral services of Miss Mattie Bitner, whose death was noted in The Sentinel yesterday, will be held from the residence of J. H. Westerman, 617 South Harrison street, Thursday afternoon at 2 o'clock, Rev. J. H. Evans and the choir of Bethel Evangelical church officiating. The interment will be at Lindenwood. The following nephews will act as pall-bearers: Clark Bitner, Roy Bitner, James Majors, Howard Majors, Earl Jeffries and Frank Jeffries. Miss Bitner was a most estimable young lady. Three brothers and five sisters survive her. They are John R. Bitner, Clark A. Bitner, James A. Bitner, Mrs. J. H. Westerman, Mrs. Ella Majors, Mrs. Walter Thompson, Mrs. Will Sauerbier and Mrs. Will T. Jeffries.

Fitch.—The remains of the late Nathaniel H. Fitch were shipped to Kalamazoo, Mich., this evening and will be interred at that city, where a daughter resides.

BASE BALL TOMORROW.

Toledo vs. Fort Wayne. Game called at 3:30. 30-3t

U. S. Stamps one page soon. 2-4t 2-4t

The display of Lion Coffee premiums in Meyer Bros. window are attracting considerable attention. Have you seen them. 2tf

'TWAS OVERRULED

A MOTION TO SET ASIDE THE HASENFUSS VERDICT

AND DISCHARGE PRISONER

ATTORNEYS FILED A WRITTEN MOTION.

DEFENDANT WAS IN COURT

MRS. FORD IS ON TRIAL FOR GRAND LARCENY.

In the circuit court Attorneys Colerick and Morris filed a written motion for the setting aside of the verdict in the Hasenfuss case and the discharge of the defendant. The reasons given are as follows:

First—The verdict rendered herein is upon and for a crime not charged by nor within the purview of the allegations of the indictment or either count thereof, nor a part of the offense charged in said indictment or in either count of the same.

Second—Because said verdict, in legal effect, is equivalent to and is a verdict of not guilty of the offense charged in any of all of the counts of the indictment herein.

Third—Because on the allegations of the indictment and the allegations of each count of said indictment and the plea of not guilty of this defendant, defendant could only be found guilty of murder in the first or second degree or pronounced not guilty.

Wherefore, defendant says that on the face of the indictment, the plea of not guilty and the verdict returned, no judgment of conviction of this defendant could be entered or pronounced and as a matter of right and law the verdict (returned herein) should be declared illegal, invalid and this defendant discharged, for which we ever pray.

Arguments on the motion followed and Judge O'Rourke overruled it. The attorneys are again in court with the defendant this afternoon arguing other motions in the case.

BARRETT LAW DECISION.

Judge Chase, of the Cass county court, in a suit relative to the Barrett law, decided Monday that a property-holder, in a suit to foreclose the lien of an assessment as a mortgage, could raise any and all questions which could be raised had a precept issued and there had been an appeal from the precept. Under this ruling the property-holders would be permitted to attack all the proceedings subsequent to the letting of the contract and be allowed to show that the work was not done according to the contract and that there were irregularities in the assessment, and that the law was not complied with in the assessment of the costs of the improvements. The decision of Judge Chase is in harmony with the decision of the supreme court, holding that the property holder in a suit to foreclose the lien of the assessment as a mortgage has a right to show that the work is not done according to the plans and specifications, and that the assessment was not made according to the provisions of the law; and if these defenses are proved, it will operate to defeat the assessment.

NOTES.

The attorneys for defendants in the Nestel case have filed a motion for dismissal on the grounds that the superior court has no jurisdiction.

Judge Vesey has granted Lena Budde a divorce from Frederick Budde and the plaintiff is also given the custody of one child.

In the case of Kline vs. Pfleidner Judge Vesey found for the plaintiff in the sum of $21.75.

Emma J. Pressler has qualified as administratrix of the estate of Rose Pressler, deceased.

Elizabeth Culbertson vs. J. F. Schell, judgment for $289.70.

The evidence in the case of Kline vs. Pfleidner is all in, and the case is taken under advisement.

A naturalization certificate has been issued to Heinrich Israel.

In the case of Laura Robinson vs. David Robinson for divorce, the evidence is all in, but no decision is rendered.

A representative of the Wabash Bridge and Iron works was in the city yesterday, and notified the commissioners that the company would have the material for the new Walton avenue bridge on the ground in two weeks.

Mary J. Hensel was granted a decree of divorce from William F. Hensel and $15 a month for the support of the three children until they are sixteen years old.

Plat of the Felts addition, in South Wayne, was filed with County Recorder Reichelderfer, by Mrs. Emma C. Felts. There are twenty-six lots in the addition, fronting on Clinton and Thompson avenue. The land lies along the St. Mary's river.

WIND SAVES VILLAGES.

Menominee, Mich., May 2.—The wind changed suddenly to the north early today, saving several villages along the west side of the Wisconsin and Michigan railroad from destruction by the forest fires. Reports are that the fire is abating along the line north of Fisher, but spreading fast along the Chicago and Northern line between this city and Ingalls. Several railroad bridges and some settlers' houses and barns between the railroad and Bayshore are reported burned. The Wisconsin and Michigan train succeeded in reaching Aitherton today with the first train this week. The car windows were warped from the heat and the coaches blistered. It is estimated that the general loss has now reached half a million dollars.

Subscribe for The Sentinel.

WE ARE —STILL

Selling Spring Overcoats, and we are selling them "still." We never make very much noise about anything, but, you see we don't have to. In our dealings with you, you've learned to look for COLD FACTS when we talk business, and it don't take much noise to TALK TRUTH. We are selling all-wool, dark gray cassimere Overcoats for $6.50. They are not fifteen dollar garments by any manner of means, but they're GOOD coats—all-wool, and worth MORE than $6 50.

We are also selling swell covert cloth coats for $7.50, $10.00 and $12 00.

NEW GOLF HATS

With satin bands.

KRATZSCH BROS.,

26 Calhoun Street.

...ONE LOW PRICE TO ALL...

Not Made by the Trust. *Manson Bicycle $35.*

IF DEFECTIVE PARTS ARE FOUND IN THE MANSON BICYCLE WE WILL REPLACE FREE AND PAY ALL EXPRESS CHARGES

We fit MANSONS with M. & W., G. & J., Goodrich, Hartford, Newton or Vim tires; give any tire, saddle or bar and GUARANTEE IT AS ABOVE FOR THE SEASON. WE TRUST. WE TRADE.

BROSIUS & BROSIUS, 31 CLINTON STREET.

You Shall be Satisfied.

It means something to us if your plate fits, and if you are entirely satisfied with your gold crown or piece of bridgework. These prices are for honest, reliable dental work: Set of teeth, $8.00; gold crown, $5.00; silver fillings, 50c up; cleaning teeth, 50c up; painless extraction, 50c. All our work is guaranteed. Get an estimate of what your work will cost. Examination free.

BOSTON DENTAL PARLORS,
DR. M'ALISTER, Mgr. 74 Calhoun St.

--THE--

HAMILTON NATIONAL BANK OF

FORT WAYNE.

Condition at close of business April 26, 1900.

RESOURCES.

Loans		$ 957,032 07
Banking house, furniture and fixtures		75,723 08
U. S. bonds to secure circulation		200,000 00
U. S. Bonds to secure Deposits	$200,000 00	
U. S. bonds on hand	170,000 00	
Stocks and securities	236,571 51	
Due from other banks	262,704 69	
Other cash means	122,354 70	
Total cash means		$1,291,672 93
		$2,524,428 04

LIABILITIES.

Capital	$ 200,000 00
Surplus and Undivided profits	264,747 25
Circulation	180,000 00
Deposits	1,879,680 79
	$2,524,428 04

OFFICERS.

CHARLES M'CULLOCH, President. JOHN MOHR, JR., Cashier.
C. W. ORR, Asst. Cashier. FRANK H. POOLE, 2d Asst. Cashier.

DIRECTORS.

CHARLES M'CULLOCH, CHARLES S. BASH, BENJAMIN ROTHSCHILD, LOUIS FOX, JOHN ROSS M'CULLOCH, JOHN B. REUSS, JOHN MOHR, JR.

A son has been born to Mr. and Mrs. Charles Taylor, of South Hanna street.

FRANKEL TAILORING CO., 15 CALHOUN STREET,

—FOR—

Finest Tailoring at Lowest Prices.

Ladies' Tailoring a Specialty. - - - - - - - - Union Shop.

BARGAINS IN
Second-Hand Typewriters.
We carry all makes of machines at low prices.
The finest REPAIRING in the state is our reputation. Try us on all branches of office SUPPLIES.
Write for Catalogues.
The Typewriter Repair & Supply Co.,
51 Monument Place, Indianapolis, Ind.
Edwin R. Pillet, Mgr.

WM. J. LENNART. PHILIP L. ZORBAUGH
Lennart & Zorbaugh,
Insurance, Real Estate and Loans.
81 Calhoun Street, Fort Wayne, Ind. (Second Floor.)
Home 'Phone No. 1310.

Elixir Celery Compound.....
(Celery, Cora, Black Haw and Kola.)
Useful in Mental Fatigue, Dypsomania, Senility, Morphine Habit, Languor and Nervous Debility.
Especially useful when a powerful tonic and stimulent action is required.
Prepared from the Original formula of Dr. Wm. H. Brooks.
Ranke & Nussbaum,
Chemists, 88 Calhoun St.

SEEDS!
GARDEN SEEDS IN BULK.
Flower Seeds and Bulbs.
Lawn Grass Seed.
Fresh and True to Name.
We have the finest grades of Canary Hemp, Rape and Sunflower Seeds. Every thing in the seed line.
S. BASH & CO.

CALL ON US.
All City Flour, 95c large sack.
Sturgis, Mich, Flour, 90c large sack.
Best Square Crackers, 6c lb.
Corn Meal, 6c sack.
Chair Seats, 5c each.
We Give Green Trading Stamps.
EAST LEWIS ST. CASH STORE.
S. Ganzer, Prop.
'Phone 782.

Special Prices For May Only!
For a short time we will make you

The Best Set of Teeth
$7.00! $7.00! $7.00!
Now is the Time!
Teeth extracted without Pain, Free.....
When teeth are ordered. REMEMBER this offer is for a short time only. A written guarantee is given with all work. Call and see samples of our work and get your teeth examined FREE.
Arcade Dental Parlors,
BURKET & BAKER,
Tel. 627. Room 7, Arcade.
Open evenings and Sundays.

DR. S. H. HAVICE,
Practice Limited to
Eye, Ear, Nose and Throat
Office Hours—8:30 to 12 m. and from 2 to 4 p. m.
28 W. WAYNE ST. TELEPHONE, 252

OSTEOPATHY: A NEW AND SCIENTIFIC METHOD OF CURING DIS. EASES WITHOUT MEDICINES. The proper adjustment of the Bones, Ligaments, Tendons Arteries, Veins, and the Freeing of the Nerves. The Scientific Method of Curing Diseases and Deformities, and proven to be CORRECT by the thousands of people who have tried it. Suite 69 and 70, Pixley & Long Building. 281 m

Women as pharmacists are engaging in business in Russia. Many of the drug stores favor them as clerks, and their tidiness, as well as devotion to t[illegible] re[illegible] le offices, make them [illegible]lly [illegible] by [illegible]sicians [illegible] the

Bon Ami
The Finest Cleaner Made
Contains no alkali and will not chap or redden the hands.

BEST FOR THE BOWELS
If you haven't a regular, healthy movement of the bowels every day, you're sick, or will be. Keep your bowels open and be well. Force in the shape of violent physic or pill poison is dangerous. The smoothest, easiest, most perfect way of keeping the bowels clear and clean is to take
CANDY CATHARTIC
Cascarets
TRADE MARK REGISTERED
REGULATE THE LIVER
Pleasant Palatable, Potent Taste Good Do Good Never Sicken, Weaken, or Gripe 10c. 25c. 50c. Write for free sample, and booklet on health. Address Sterling Remedy Company, Chicago, Montreal, New York. 332a
KEEP YOUR BLOOD CLEAN

$50 reward will be paid for a case of backache, nervousness, sleeplessness, weakness, loss of vitality, incipient kidney, bladder and urinary disorders, that cannot be cured by Morrow's Kid-ne-ords, the great scientific discovery for shattered nerves, thin and impoverished blood. Prepared in yellow tablets. 50c. a box at druggists. Enough for two weeks treatment. Mailed on receipt of price. JOHN MORROW & CO., Chemists, Springfield, Ohio.

CELERY KING
NATURE'S CURE
A Girl's Experience.
My daughter's nerves were terribly out of order. She was thin and weak; the least noise startled her, and she was wakeful at night. Before she had taken one package of Celery King the change in her was so great that she could hardly be taken for the same girl. She is rapidly growing well and strong, her complexion is perfect, and she sleeps well every night.—Mrs. Lucy McNutt, Brush Valley, Pa.
Celery King cures Constipation, and Nerve, Stomach, Liver and Kidney Diseases. 4

J. C. PELTIER,
Undertaker
and Embalmer.
17 W. Wayne Street.

LOANS FROM $10 TO $100
can be had on your furniture, piano, horses wagons, etc., on the most reasonable terms. None better. Easy payments. Strictly private. We do the business and can therefore give you the lowest rates. Make no mistake, but call and get full particulars before you make a loan.
INDIANA MORTGAGE LOAN CO.
Room 3 Arcade. Second Floor.

Mrs. Clara Diana Stacy,
FORT WAYNE MANAGER FOR THE INDIANA VIAVI CO.
96 E. WAYNE STREET.
Consultation free from 12 to 2 p. m. Illustrated lectures to ladies "On Health," Wednesday's 2:30 p. m., in Grand Army hall, Electror Building. Take elevator

Who Wants a Lovely Home?

In and around Fort Wayne, on easy terms at a low price? One that combines a good paying investment with the comforts of a home. Look at what I have for sale in handsome dwelling houses and the choice building sites in the best portion of the city, that I am offering at prices that are genuine bargains.
Louis F. Curdes,
3 and 4 Pixley-Long Block.

YOUNG WOMEN
Take your meals at the
Y. W. C. A.,
51 West Berry Street.
Strangers in the city referred to good boarding places. Meals served on the European plan at reasonable rates. Dinner, 11:30 to 1:30. Supper 5:30 to 6:40.

LOCAL NEWS.

Charles J. Gruber is at Chicago on business.

Born, to Mr. and Mrs. Struvei, of Lasalle street—a son.

Mrs. W. P. Denny has returned from a visit at Chicago.

The W. C. T. club will give a dance in Mulqueen's hall this evening.

Mrs. James Chamberlain, of Baker street, is quite ill with neuralgia.

Mr. and Mrs. John Ferguson, who have been visiting at Paducah, Ky., will return today.

A son has been born to Mr. and Mrs. Charles K. Foughty, of Lafayette and Hamilton streets.

Mrs. C. J. Bulger, of Hillsdale, Mich., is the guest of Mrs. T. S. Heller, of 32 Washington boulevard.

Mr. and Mrs. W. C. Potter, who have been the guests of Mr. and Mrs. M. J. Blitz, left yesterday for Cincinnati.

Mrs. Carl White and daughter, Miss Ellen, have left for Akron, O., where they will visit relatives for several weeks.

Manager O. L. Perry, of the Western Union, has removed from West DeWald street to Clay street, between Berry and Wayne.

Mrs. H. C. Geerken, of 156 Montgomery street, will entertain the W. F. M. S. of the Berry Street M. E. church Thursday afternoon from 3 to 5.

Mrs. Dobbins, who has been spending the past year with her daughter, Mrs. Grey, on Washington boulevard, has returned to her home at Ada, O.

Messrs. Harry Grimme, Chauncey Whitmer and Fred Cook visited friends in Columbia City on Tuesday. They made the trip on their wheels.

There will be a special meeting of the business board of Plymouth Congregational church this evening for the purpose of transacting important business.

At a meeting of the official board of Grace Reformed church Monday evening the pastor, Rev. A. K. Zerbeman, D. D., was asked to continue to minister to the congregation.

The reception tendered Rev. and Mrs. E. W. Allen at the West Jefferson Street Church of Christ was attended by a large number of people. Refreshments were served during the evening.

Rev. Herbert Manchester, pastor of Danforth Congregational church, of Syracuse, N. Y., will occupy the pulpit at Plymouth Congregational church next Sunday, both morning and evening.

Miss Anna Roth, of Delphos, O., is a patient at St. Joseph hospital, where she underwent a severe surgical operation Monday. Miss Roth is improving nicely. She is under the professional care of Dr. W. W. Barnett.

The monthly meeting of the Woman's Aid and Missionary society of Grace Reformed church will be held tomorrow afternoon at 2:30 in the church. After the meeting the ladies of the church will serve supper from 5:30 to 8:30.

The members of the A. O. O. circle entertained their husbands Monday evening at the home of Mrs. E. Gallagher, 105 Jackson street, at a four-course luncheon. Violets were used for boutonnieres, and the house was decorated with ferns and palms.

Miss Adah Warrick, who is employed as stenographer in the office of Henry Colerick, sustained a broken leg in a fall from her wheel Tuesday afternoon. Miss Warrick's wheel hit an obstruction on the road while she was riding near her home. Dr. J. E. Miller furnished medical attention.

The first monthly meeting of the recently organized Red Cross Medical association was held in the offices of the association in the Schmitz block on Tuesday afternoon. The report of the secretary, Page Wingrove, showed the condition of the association to be most flourishing and that the growth of membership had been large.

The ladies of Grace Reformed church will hold their regular monthly meeting tomorrow afternoon in the church parlors. Supper will be served from 5:30 to 7:30. At 8 o'clock the young people of the church will have a mass meeting in the auditorium. All young people whether members of the church or not are invited to attend.

C. H. Immell, manager of the Huntington News-Democrat; O. S. Day, city treasurer of Huntington, and Eugene Frash and Theodore Van Antwerp, Huntington merchants, were in the city yesterday en route to James lake on a fishing expedition. Of course, when they return the little lake will be depleted of the finny tribe.

There is a movement on foot among a number of prominent business men of the city to organize a bicycle club, and a meeting will be called within the week, at which an organization will be effected. A committee has been at work for the past week among the business and professional men and they report that the prospect for the club is most encouraging. Club rooms will be secured and furnished, and if the membership is sufficiently large the organization will be made permanent.

E. A. Lomas, of Chicago, is in the city the guest of his brother, Dr. James A. Lomas.

Col. D. N. Foster is at Lafayette attending a meeting of the board of trustees of the soldiers' home.

Dr. G. B. McGoogan left today for Indianapolis to give testimony before the United States grand jury.

Miss Bertha Brandt, of 34 McClellan street, will entertain a few friends this evening in honor of her birthday anniversary.

Harry Meyer, of the Meyer Cycle company, is in Milwaukee, Wis., on a business visit. Mr. Meyer will go to Racine before he returns home.

Mrs. Sarah Fryer, mother of Louis Fryer, of the electric works, has returned from Marion, Ala., where she was visiting her son, Thomas Fryer.

A case of diphtheria has been reported at the home of J. H. Brecheisen, on East Williams street. The house has been placed under quarantine.

There will be a meeting of the committee on franchises and contracts in the City hall this evening for the purpose of considering the franchise of the inter-urban railway.

Mr. and Mrs. Henry J. Meyer has issued invitations for a 6 o'clock dinner to be given at their home next Monday evening in celebration of their tin wedding anniversary.

The large residence of Mrs. Julia F. Randall, in South Wayne, is to be extensively remodeled, and Contractor James M. Henry began the work yesterday. The plans are by Architect Grindle.

Clarence F. Cook this morning took possession of the Aldine printing house on East Berry street, which he purchased some days ago. The position on the Journal-Gazette, which Mr. Cook resigned, is filled by Mr. Kling, of Peru.

Concerning a mission tea to be held at the home of Mr. and Mrs. G. A. Szink, 471 South Harrison street, next Friday afternoon and evening, the city papers erred yesterday in stating that it was under the auspices of the South Side mission. It is the First Baptist ladies who are to give it and they expect a general attendance from all parts of the city.

MARRIAGE LICENSE.

Seeley W. Bell and Emily C Schwartz.

UNCLE SAM. Most valuable stamps. 2-4t

REAL ESTATE TRANSFERS.

(Compiled by John C. Heller & Co., Abstractors, 33 W. Main St.)

—Country.—

Isaac and Abegle Barrone to Frank D. Walters, lot 4, Barhart's add. to Monroeville, for $45.

H. B. and Alice P. Bailey to Jas. A. Bailey, lot 26 and w. 15 ft. lot 27, Romy and Baltes add, for $1,000.

Robert and Sarah Leatherman to Jas. R. and Mary E. Moore, lots 59, 60, and 61 in Edgerton, for $250.

Frank Bush to Isaiah Bush, lot 10 in sec. 21, Lafayette tp., for $300.

Josephine and Ernst Mongey to A. J. and J. M. Bobay, lots 18 and 19 Blondoit's add., in Adams tp., for $975.

Elizh. Yoder to Christ. D. Schlatter, s. e. ¼, s. w. ¼, sec. 9, Cedar Creek tp., for $400.

John C. Lugbull, exec. to Christ D. Schlatter, s. e. ¼, s. w. ¼, sec. 9, Cedar Creek tp, for $1,500.

Wm. B. and Abigail Daniels to Solon E. Daniels for $250, pt. lot 30, in Maysville.

—City.—

Elizh. Remmert to Ida M. Leikauf, n. 2 ft., lot 18 and lot 19, Bowserville, for $1,125.

Sophia A. DeWald to Archibald Lerch, lot 223, Lasselle's add, for $625.

COULDN'T KEEP IT.

Kept It Hid From the Children.

"We cannot keep Grape-Nuts food in the house. It goes so fast I have to hide it because the children love it so. It is just the food I have been looking for ever so long; something that I do not have to stop to prepare and still is nourishing. Wishing you all the success you deserve," Mary Y. Margeson, 80 Lincoln St., Winthrop, Mass.

Grape-Nuts is the most scientifically made food on the market. It is perfectly and completely cooked at the factory and can be served at an instant's notice, either with rich cold cream, or with hot milk if a hot dish is desired. When milk or water are used, a little sugar should be added, but when cold cream is used alone the natural grape sugar, which can be seen glistening on the granules, is sufficiently sweet to satisfy the palate. This grape sugar is not poured over the granules, as some people think, but exudes from the granules in the process of manufacture, when the starch of the grains is changed from starch to grape sugar by the process of manufacture. This, in effect, is the first act of digestion; therefore, Grape-Nuts Food is pre-digested and is most perfectly assimilated by the very weakest stomach.

Made at the pure food factories of the Postum Cereal Co., Ltd., Battle Creek, Mich.

VISITING NURSE LEAGUE.

The Visiting Nurse league held its regular monthly meeting at room 8, City hall building, yesterday afternoon. The work is progressing in a most satisfactory manner. Handsome donations were reported from the Lakeside Aid society, the ladies society of Trinity Episcopal church, from individuals, and new names were added to the membership. The monthly report of Miss Shatzer, the visiting nurse, was one of the interesting features. During the past month the nurse was called to eleven different families, and is at present paying regular visits to seven families. She made forty-four calls on the sick, gave twenty-two baths and two massage. Large donations of articles were received by the nurse, and from them she supplied to those in need garments, clothes, towels, bed clothing, shoes, beef extract and delicacies, such as jellies, eggs and vegetables. A number of persons also supplied cut flowers which made brighter and more cheerful the sick rooms. A special meeting of the league is called for next Tuesday afternoon at 3:30 o'clock at room 8, City hall, to which all interested are cordially invited.

Dr. Bull's COUGH SYRUP
Cures Croup and Whooping-Cough
Unexcelled for Consumptives. Gives quick, sure results. Refuse substitutes.
Dr. Bull's Pills cure Biliousness. Trial, 10 for 5c

UNCLE SAM Stamps will soon give a one-page premium. Best known. 2-4t

Don't forget to see the Lion Coffee premiums in Meyer Bros. window when you are up town. 2tf

OPEN FOR BUSINESS.
Printing and Rubber Stamps.
CLARENCE COOK,
1t2 63 E Berry St.

MONEY TO LOAN.
On Real Estate First Mortgage Security at 6 per cent. interest.
C. F. PFEIFFER,
27eod&wtf 6 and 7 Bass Block.

PAPER HANGERS
Wanted by Keil & Keil, 116 Calhoun street. 2-2t

SPRING LINE.
Ladies' goods made up to measure at G. Schmidt's, 57 E. Berry street. Phone 510. 27-tf

FOR RENT.

FOR RENT—Two unfurnished rooms over Wellington Cafe. Inquire A. B. Shauk, proprietor. 2tf

FOR RENT—Furnished rooms, with or without board. Hotel Tremont, 233 and 235 Calhoun street. 30t12

FOR RENT—House of 14 rooms, with 93 feet frontage, at 196 Calhoun street. W. P. Breen. 1t6

FOR RENT—Nicely furnished rooms, with board, and also day boarders wanted at 39 West Washington street. 25-tf

FOR RENT—Ten room house, after May 1st; all modern conveniences, at 142 E. Berry. Inquire at 140 E. Berry St. 14tf

FOR RENT—If you want money on household goods see "ad" on second page, first column. Room 3, Arcade, upstairs. 18tf

FOR RENT—With board, in private family, one well furnished front room, suitable for two gentlemen. 25 West Lewis street. 28-4t

FOR RENT—Brick dwelling house, No. 54 East Washington street; eight rooms and all modern improvements. O. P. Morgan, 40 East Washington street. 3-tf

FOR RENT—The three-story building No. 14 West Main street, third building west of the Hamilton National bank. Inquire of S. B. Bond at the Old National bank. 3-9-tf

FOR RENT—One furnished front room, first floor; one furnished room, with alcove, second floor. Four squares from Calhoun, west side. Address Rooms, care Sentinel office. 2t2

FOR RENT—Lodge room can be had by parties desiring it on either Wednesday or Friday evening at very reasonable price; nice dancing floor in same building to rent on any Saturday afternoon or evening. Telephone 1082, new 'phone. 10-tf

FOR RENT—Fourteen room residence on W. Berry street; 3 well-located lots for sale cheap; money to loan on farm and city property at 5 per cent., 5½ per cent and 6 per cent. Swayne & Swayne, 15 West Main St. 3-22-2m

PROFESSIONAL.
DR. MARY A. WHERY,
PHYSICIAN AND SURGEON,
Office and residence, 26 Madison St. Specialty:—Diseases of Women. Telephone 470. Office hours, 9 a. m. to 8:30 p. m. and 7 to 8 p. m.

WANTED.

WANTED—Experienced skirt hands at once. 157 Ewing St.

WANTED—A girl for general housework, at 97 West Wayne St. 24tf

WANTED—Girl for general housework at 31 W. Creighton Ave. 2-2t

WANTED—A barber for Saturdays. Apply at once at 92 Calhoun St. 2-2t

WANTED—Three girls for sewing Apply at Paul E. Wolf, 35 Clinton St. 2-tf

WANTED—A girl for general housework, small family. No washing, 144 E. Main.

WANTED—A good girl for general housework. Apply at 357 East Wayne street. 24-tf

WANTED—To trade good mandolin for lady's bicycle. Call at 318 E. Wayne street. 2t2

WANTED—A young girl for housework; one who can go home nights. Apply at 9 Webster street. 25-tf

WANTED—If you want to borrow money, see "ad" on second page, first column. Room 3, Arcade, upstairs. 18tf

WANTED—To exchange 3 vols. of "Work's Practice" (in good condition) for bicycle. Address L. E. Jones, Box 426, Anderson, Ind.

WANTED—We put Lawn Mowers in the best of order at the South Wayne Novelty Works, No. 39 S Miner street. Phone No. 514. 28t6

WANTED—A woman to do dormitory work and help take care of children. Apply Allen County Orphans' Home on Bluffton road. 28-tf

WANTED—A good, reliable man to take charge of our business in Allen county; salary and expenses paid. North Jersey Nurseries, Springfield, N. J. 2-2t

WANTED—Reliable man to travel and appoint agents in Indiana; $80 monthly besides expenses and commission; permanent. E. Pierson, 356 Dearborn, Chicago.

WANTED—Four or five nice rooms on ground floor or small cottage house, suitable for small family. Address, stating location and terms, Box L 17, care Sentinel office. 27-tf

WANTED—Ladies for city and surrounding towns, with cash, to manage branch offices. Permanent, short hours. Very desirable. McDowell, 155 W. Wayne street, Fort Wayne. 1t2

WANTED—Situation as bookkeeper or office man by a young married man, who is competent and reliable; would consider some other work; reference. Address Box 12, Sentinel. 27-6t

WANTED—Inventions. The royalty from a very simple patented device often amounts to more than a good salary. W. G. Burns, patent attorney, 80 Calhoun street, Fort Wayne, Ind. 3-d&w-tf

WANTED—TO rent a small residence in south side preferred, by young man and wife; no children; rent in advance for three months for the right property. Address, C. A. A., 777 Broadway. 30-3t

WANTED—Employment office—At Mrs. Fitzgerald's, 128 Calhoun St., second floor, wanted cooks for in and out of city; second girls and girls for general housework; good wages; no charges to girls. 16tf

WANTED—Manager for branch; this section; by old established house. Salary $100 month, expenses. Must furnish $300 and be well recommended. Manager, Drawer 28, New Haven, Conn. m21-a4-18-m2

WANTED—If you want money on your household furniture, horses, carriages, pianos and other like security on easy payments, everything left in your possession, call and see us. The Reliance Loan Co., Room 6, Arcade, upstairs, open every evening. 18-1mo

WANTED—All afflicted with a cough of long standing, resulting from la grippe or weak lungs, or hemorrhages, should try my cough and lung syrup, an old Indian remedy, made of roots and herbs. It has never been known to fail. Call at 35 Fairfield avenue. 24tf

WANTED—Men to learn barber trade; only 8 weeks required; two years' apprenticeship saved; we control over 500 positions for our graduates on palace cars, hotels, hospitals, country and city shops; $60 monthly paid; hot weather, the busy season, prepare now for one of these places; write for catalogue and particulars. Moler Barber College, Chicago, Ill. 28-6t

DENTISTRY.
DENTISTRY.
Painless Dentistry. Warranted Work. Moderate Charges. Get the Best
U. S. DENTAL
D. J. A. & J. W.

FOR SALE.

FOR SALE—Household furniture at 256 W. Jefferson St. 14t

FOR SALE—Cheap. One good horse. Call 45 Miner street. 2t2

FOR SALE—One good road horse; also good road wagon. Inquire at Wayne Baking Co. 1-2t

FOR SALE—8-room Lakeside home, $1,900. See G. W. Boerger, 76 Calhoun; phone 192. 4-14-1m

FOR SALE—Cow and calf. Cow big and good milker. L. P. Sharp, Superior court or 85 Lake avenue.

FOR SALE—If sold quick lot in Lakeside, Edgewater avenue; $650 G. W. Boerger, 76 Calhoun.

FOR SALE—An 8-room house and 30x150 ft. lot, 8 blocks from heart of city; $1,800. G. W. Boerger. 4-14-1mo

FOR SALE—My 8-room residence. Call at Mrs. E. A. Davenport, N. E. corner Oliver and Buchanan Sts. 1-6t

FOR SALE—Good 8-room house on Lavina St.; pavement paid; $2,500. W. E. Doud, Cor. Calhoun and Berry. 7-tf

FOR SALE—Five room cottage and good barn, West Williams, $1,500. W. E. Doud, corner Calhoun and Berry. 6-tf

FOR SALE—Four very desirable located lots, Fletcher's addition, near Concordia Lutheran church. Gustave W. Boerger. 4-14-1mo

FOR SALE—If you want money on personal security see "ad" on second page, first column. Room 8, Arcade, upstairs. 18tf

FOR SALE—Elegant 30 foot lot and old house on East Jefferson, west of Lafayette. Only $2,200. W. E. Doud, agent. 6tf

FOR SALE—Several nice building lots on W. Fourth St.; price from $550 up; pavement paid. W. E. Doud, Cor. Calhoun and Berry. 7-tf

FOR SALE—Six room cottage—oak finish, full lot, on Taylor, near Fox. Must sell. Only $1,500. W. E. Doud, corner Calhoun and Berry. 6tf

FOR SALE—New 8-room modern residence, between Washington boulevard and W. Jefferson; $2,900, if sold at once. W. E. Doud, Agent. 7-tf

FOR SALE—At a bargain, six-room house, with soft and city water, gas for fuel and lighting, recently remodeled. 245 Washington boulevard. 9tf

FOR SALE—I am offering five modern residences on South side at prices ranging from $2,200 to $4,500. W. E. Doud, corner Calhoun and Berry. 6tf

FOR SALE—Five-room house and lot 78x225 on High street; price $1,500; can arrange to sell on payments, small payment down. G. W. Boerger. 4-14-1mo

FOR SALE—Special bargain on South Calhoun street. Nine rooms, modern, and good barn. Cut to $3,500. W. E. Doud, corner Calhoun and Berry. 6tf

FOR SALE—The three-story building corner of Berry and Harrison streets, known as the Ninde block. Inquire of S. B. Bond at the Old National bank. 3-9-tf

FOR SALE—I am offering special bargains in vacant lots on almost every street in the city. Easy payments. W. E. Doud, corner Calhoun and Berry. 6tf

FOR SALE—Several desirable homes or investment properties; carriage always in waiting; will show you in any part of city. W. E. Doud, Cor. Calhoun and Berry. 7-tf

FOR SALE—The three-story building No. 14 West Main street, third building west of the Hamilton National bank. Inquire of S. B. Bond at the Old National bank. 3-9-tf

FOR SALE—House of six rooms, No. 237 Barr street; price, $1,200; can be bought on easy monthly payment terms; why pay rent? Allen J. Vesey, corner Court and Berry Sts. 24tf

FOR SALE—At a bargain, if taken at once. Good 5 room house, with barn, located on paved street, six squares from court house. Pavements paid. Address, House, care Sentinel. 5-1 2t

FOR SALE—Six room house, Bloomingdale, $800; 6 room house, west end, $1,000, easy payments; bargains in business property. Extra bargains in Lakeside. L. J. Bobilya, room 22 Bank Block. 14tf

FOR SALE—The best residence property in the city; lot 75x150 feet; frame house, 13 rooms; good cellar; 2 large cisterns; well, city water; best of reasons for selling. Call or address M. F. Schmetzer, Room 12, Pixley-Long Bldg. 23-tf

FOR SALE—Lot 20x150 feet, on west side Calhoun St., between Breckenridge and Douglas ave., for $4,000; a bargain for an [illegible] 134 Fletch[illegible]'s additi[illegible] 3 lots [illegible] Marys [illegible] each.

What Do the Children Drink?

Don't give them tea or coffee. Have you tried the new food drink called GRAIN-O? It is delicious and nourishing and takes the place of coffee. The more Grain-O you give the children the more health you distribute through their systems. Grain-O is made of pure grains, and when properly prepared tastes like the choice grades of coffee, but costs about ¼ as much. All grocers sell it. 15c and 25c.

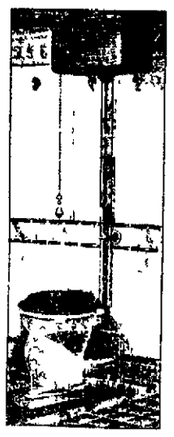

Plumbing and Gas-fitting. Steam and Hot Water Heating.

Jahn & Meyer,

123 E. Lewis St.
'Phone No. 526

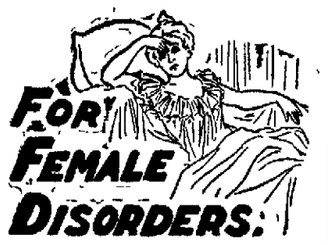

FOR FEMALE DISORDERS.

Formula S Bar-Ben, acts directly on the delicate and important organs that bear the burdens of maternity. It makes them healthy strong and vigorous. It stops all debilitating drains and insures healthy children. Expectant mothers who continue taking this grand remedy for six or seven months prior to confinement will be surprised at the ease of their labor. Thousands of happy mothers have testified to its merits and recommend it to their friends. Formula S is compounded from Viburn' Opulus Ext., Viburn Prun Ext., Aletris Farinosa Ext., Caulophyllin and pure extract of Bar-Ben, the greatest known vitalizer and nerve builder. Formula S Bar Ben is for sale by druggists everywhere or mailed on receipt of price $1.00. For leucorrhoea ulcerations displacements and unnatural drains Formula V, $1.00. For suppressed menses or scanty flow, Formula T cannot fail. 50 cents. Drs. Barton and Benson, Bar Ben Block, Cleveland, O.

Sold only by the following druggists:

RANKE & NUSSBAUM, 88 Calhoun St.
A. C. GOCKE, 96 Broadway.
H. F. BEVERFORDEN, 286 Calhoun St.
WEFEL'S PHARMACY, 314 S. Hanna St.

DR. BULSON,

55 WEST WAYNE ST.,
Practice Limited to Disease of
Eye, Ear, Nose and Throat.
Hours—10 to 4. Telephone 413 Main.

BUSINESS DIRECTORY

MUSICAL INSTRUCTOR.

Mr. Charles Duncan Allen,
ORGANIST AND CHOIRMASTER TRINITY CHURCH.
Teacher of Voice Culture, Piano, Organ and Theory of Music.
Residence, 18 Union St., first door south of Berry St. Home 'phone 419

UNDERTAKER.

ROBERT KLAEHN,
39 West Main.
Undertaker.
LICENSED EMBALMER
Office open day and night
Telephones 1258 and 228 Main.

INSURANCE.

D. C. FISHER,
Insurance, Real Estate, Loans,
No. 24 W. Wayne street.
Fort Wayne, Ind.

BANKS.

HAMILTON NATIONAL BANK.
Capital $200,000. Surplus $250,000.
The Hamilton National Bank will pay interest at the rate of two (2) per cent. per annum on certificates of deposit if left four months.
President—Charles McCulloch.
Cashier—John Mohr, Jr.

CAPITAL $350,000.
SURPLUS $140,000.

THE OLD NATIONAL BANK.
S. W. Corner Calhoun and Berry Sts.
Stephen B. Bond, President.
Oliver P. Morgan, Vice President.
Jared D. Bond, Cashier.
Charles E. Bond, Assistant Cashier.

White National Bank,
Corner Wayne and Clinton Sts.
CAPITAL, $200,000.
SURPLUS, $70,000.
Safe Deposit Boxes for rent.

LAWYER.
ABSTRACTER OF TITLES,
INSURANCE,
COLLECTION AND LOAN AGENT.
James E. Graham,
Rooom 16, Bank Block,
FORT WAYNE, IND.
Stenographer and Notary Public in Office. 'Phone 615 Main.

PHYSISIAN.

DENIED A DIVORCE

THEN THE JUDGE TRIMMED THE WARRING COUPLE.

CASE IN THE KOKOMO COURT

TELL OF THE AWFUL FAMINE IN INDIA.

INDIANA PEOPLE RETURNED

THE GENERAL NEWS OF THE HOOSIER STATE.

Kokomo, Ind., May 2.—Judge Hiram Brownlee created a sensation in court by annulling the Cooke divorce decree and throwing the case out of court. The plaintiff is Mrs. Gertrude Cooke, the defendant Dr. N. M. Cooke, a prominent practitioner of this city. After granting the divorce on Monday Judge Brownlee learned that the same attorney acted for both plaintiff and defendant, and that it was in all respects a collusive case. In vitiating the decree Judge Brownlee said:

"When an attorney appears for the plaintiff and the same attorney files the answer for the defendant the action becomes a farce. This whole thing has all the earmarks of collusion. There will be no more divorces in this court by consent. Usually there is more attention paid to the price of a calf or a chicken by the courts than to a marriage contract. The man who has promised to love, honor and obey and protect a woman and who accuses her of infidelity and calls her a harlot without cause forfeits his right to a home and wife and to the respect of his fellow-men. This case is annulled and dismissed."

INDIA'S AWFUL FAMINE.

Marion, Ind., May 2.—Mr. and Mrs. H. Stephens and daughter, Vida, have arrived in this city, their old home, from India. Mr. and Mrs. Stephens are missionaries in the Hindoo country, having been there for the last six years. Mrs. Stephens says that during the last three years she has seen much of the famine and the plague. She had under her care 100 famine children. She describes the condition of the people in that country at the present time as horrible. Mr. Stephens is employed in the military accounts department of the British government in India.

He is in this country now as a lay delegate to the general conference of the M. E. church. This is his second visit in this country, he having married his wife in India. He will make a short stay here, as owing to the present condition of the Bombay presidency, he is unable to be absent long from his post of duty.

Mr. and Mrs. Stephens are accompanied on their trip by his sister and a Hindoo woman recently converted to Christianity. Mrs. Stephens' mother, in this city, will accompany them on their return to India. Mr. Stephens is an Anglo-Indian, born of English parents in India, and educated in that country. The little daughter of Mr. and Mrs. Stephens is a bright, happy child, who speaks and sings in the native language as fluently as in English.

SHEEP SHEARING AT PURDUE.

Lafayette, Ind., May 2.—Yesterday was a lively day at Purdue, where a sheep-shearing festival was inaugurated, the first ever held at the university. It brought sheep-owners from all over Indiana. Yesterday's festival proved such a success that Professor Plumb has decided to make it a regular annual event at the college. Much interest was shown in the operations of the flexible shaft machine for shearing sheep. Edward H. Wilson, of Pine Village, Ind., clipped the fleece from two sheep with scissors in nine minutes. He was awarded the prize for professional shearers. In the agricultural students' contest Thad Perry secured first and H. J. Miller second prize. The flockmasters' prize was secured by J. H. McCord, of Chatterton, Ind., second by T. G. Knowles, Pine Village. For first shearers John Franklin and J. Foutz secured first and second prizes. Homer Wilson, Pine Village, got first prize for shearers under twenty-one; James Van Meter, Lafayette, second. C. J. Whistler and William Hershey, of Heath, Ind., got first prize for dipping ten sheep; time, 4:15.

MOTHER SHOT BY DAUGHTER.

Bedford, Ind., May 2.—While Mrs. J. H. McPheters and her mother, Mrs. Sarah Roby, were cleaning house at the home of the former yesterday they found what they supposed to be a toy pistol among some rubbish. Mrs. McPheters snapped the [illegible]tol several times, when the [illegible]loded, and Mrs. Roby ex[illegible] "I am shot." [illegible] blood flowing from the face of her mother. The alarm was given, and Dr. W. H. Smith was summoned, who foundthe ball, a Flobert size, had entered her cheek above the jaw bone and plowed its way under the tongue, lodging in the other side of her neck.

Mrs. Roby is seventy years of age, and it is feared she may not recover. She has relatives at Paoli and Orleans, and makes her home at those points and here with members of her family. The McPheters family are among the most prominent of this city. The daughter is prostrated over the affair.

E. H. CANNON OUT OF JAIL.

Indianapolis, Ind., May 2.—Ed. H. Cannon, treasurer of the Grand Opera House Stock company, who was arrested several days ago on the charge of embezzling about $450 of the box receipts, has been released from the county jail on $2,000 bond, furnished by George Dickson, of the firm of Dickson & Talbott, owners of the opera house. Mr. Dickson said that Cannon's affairs had been straightened out. He declined to say who made good the shortage, but it is generally believed that Cannon's friends came to his rescue. It is said that the case against Cannon will be dismissed, as those who aided him in gambling the money away do not care to have their names made public. Cannon's home is in Chicago, where his wife now is.

MOYER HAS THE EXPERIENCE.

Wabash, Ind., May 2.—George M. Moyer, of the Laketon (Wabash county) nurseries, employed a young man named Lawrence Eberle as agent, agreeing to pay him 30 per cent. commission, 20 per cent. to be paid when the orders were received and 10 per cent. after deliveries. The orders rolled in and Moyer promptly and gleefully remitted Eberle the 20 per cent. commission. But when it came to delivery Moyer found that Eberle had induced a lot of schoolboys and other irresponsible persons, who didn't want the flowers, to sign the orders. Moyer will prosecute Eberle.

MYSTERIOUS DEATH

Warsaw, Ind., May 2.—James Harper, an old soldier, died here today under peculiar circumstances. He was found in an unconscious condition and the physicians think he was poisoned, but so far nothing can be learned as to how or why it was done. He was a widower and lived alone with his little 10 year-old daughter.

MISFORTUNE AND DEATH.

Peru, Ind., May 2.—Harry Ward, a prominent young business man of this city, is dead. For several years he was an invalid, and he collapsed a few weeks ago when his livery barn was burned, with one man and twenty-seven horses. He and his brother, Louis B. Ward, bought a number of horses in Chicago a few days after the fire and when they arrived in Peru every one was taken sick of lung fever. One of them died a few hours after Mr. Ward expired. A hen—the only fowl at the Ward residence—died the same day that Mr. Ward did.

DIEL FOR LOVE.

Laporte, Ind., May 2.—W. H. Pontifax, a horse trainer of wide reputation in Indiana, Illinois, Iowa and Ohio, committed suicide here yesterday at the livery stable owned and operated by his wife. He had been separated from her three months, and after failing yesterday in securing her consent to return to live with him, he shot himself through the heart. His intention was to shoot her at the same time, but his purpose failed him at the last moment.

LOST HIS RIGHT ARM.

Richmond, Ind., May 2.—Bartey Bell, aged seventeen, of Cambridge City, "beating" his way to this city to see a circus, fell from the train near this city and the wheels cut off his right arm.

SHE IS SENTENCED.

Mrs. Hasenfuss was brought into court this afternoon and Judge O'Rourke pronounced sentence on her in accordance with the finding of the jury. The sentence is fixed at from two to twenty-one years in the woman's reformatory. The attorneys for Mrs. Hasenfuss did not press the motion for a new trial, but expected to the finding of the jury and the sentence of the court and if the case is carried to the supreme court it will be on the motion to discharge as filed by the attorneys this morning. Mrs. Hasenfuss took her sentence unconcernedly. Sheriff Melching has not decided when he will take her to the reformatory.

Judge Vesey has granted Laura Robinson a divorce from David Robinson. The wife is given custody of the child and small alimony.

AWAIT THE ISSUE

A CONFERENCE BETWEEN MEN AND OFFICIALS.

NEW YORK CENTRAL STRIKE

MEANWHILE, THE SYMPATHY STRIKE IS SPREADING.

OTHER LABOR DIFFICULTIES

GRAND JURY WORKING ON CHICAGO TROUBLE

Buffalo, May 2.—Two hundred and twenty car repairers, inspectors, blacksmiths and machinists of the Erie road have struck in sympathy with the Central's men.

A. M. Waitt, superintendent of motive power of the New York Central railway, and Commissioner Webster, of the state board of arbitration, met at 10 o'clock to arrange a conference with regard to the strike of railway employes.

A telephonic message was sent to strike headquarters, notifying the executive committee that the gentlemen were ready to confer.

Mr. Waitt was accompanied to the place of meeting by Division Superintendent Brazier and Superintendent McBeth, of the Central's shops.

A STREET CAR STRIKE.

Little Rock, Ark., May 2.—All the motormen and conductors on the Little Rock street car system struck this morning. The principal demands of the strikers are the reinstatement of five men discharged by the company and an increase in wages. Up to 8 o'clock there only five cars in operation over the twenty-eight miles of track. The strikers are quiet and there is no indication of trouble.

NO CHANGE APPARENT.

Philadelphia, May 2.—No change is apparent today in the labor situation, although the officials of the workmen organization are satisfied with the conditions. An accurate estimate of the number of men idle is impossible, but the figures are still put at 3,000.

To-day's reports from the various divisions of the Steam Fitters' union place the number of strikers of that organization at 400. Thirty shops are tied up, but it is announced that each mail brings in numerous signed agreements from the employers, granting the demands of the men. The strikers say they expect a satisfactory settlement within a week.

FIVE HUNDRED STRIKE.

Buffalo, May 2.—Five hundred laborers at the Pan-American exposition grounds struck today for an increase of wages. Two hundred were employed by the Pan-American company and 300 on contracts.

BREWERY ENGINEERS OUT.

Boston, May 2.—A strike of the brewery engineers in Boston and vicinity in support of a demand for shorter hours and an increase in wages, was begun soon after midnight. The men claim they have the best of the situation, saying if the master brewers employ non-union engineers every union man in the breweries will be called out. These number between 2,500 and 3,000 men.

GRAND JURY INVESTIGATING.

Chicago, May 2.—As a result of the grand jury's investigation of the present labor troubles in Chicago so far, true bills were voted against eighty men today, all on the charge of conspiracy, and some of them on the additional charge of perjury. The men indicted are laboring men, the cases originating in the attempt to secure the release from custody of Wm. Major, who was on trial for assault.

Supposed strikers attacked a number of non-union painters at Halsted and Monroe streets today, but the arrival of the police prevented a serious disturbance. Several men on both sides were slightly injured.

INDUSTRIAL CRISIS.

Port Huron, Mich., May 2.—Labor matters in this city are approaching a crisis. The strikers who went out yesterday at the Jenks Ship Building yards and on the electric road, have submitted propositions for fifteen cents an hour wages and double on Sundays and holidays. The companies refused to consider the proposal and work on the new steel steamer, as well as in the machine shops of the Jenks plant, is at a standstill. The laborers of the city also threaten to go out unless their demands are met.

TAKE STRIKERS' PLACES.

Ludington, Mich., May 2.—The positions of the Pere Marquette Railroad company in the stevedores strike was made known today when 50 so-called "imported scabs" began work of freight handling under police protection. The strikers are in constant session, and the situation looks threatening.

ANOTHER BUFFALO STRIKE.

Buffalo, N. Y., May 2.—About 200 linemen and instrument setters of the Bell Telephone company struck today. The linemen ask for $2.50 a day for ten hours, and the instrument setters want their working hours reduced from ten to eight hours. The men also want time and a half for overtime and double pay for Sunday work.

WOMAN ON TRIAL.

Mrs. Elizabeth Ford, the white wife of Ed Ford, a colored barber, is being tried before Judge O'Rourke on a charge of larceny. It is alleged that she relieved John Murphy of a neat sum of money one day at her husband's barber shop. James Stewart, a former employe of the barber shop, testified that he saw Mrs. Ford with the money and afterwards saw her hand it back to Murphy. E. V. Emrick is prosecuting and Colerick & Thomas are defending Mrs. Ford.

Miss Bertha Wilkinson is visiting friends in Chicago this week.

NOT DAMAGED BY FIRE,

Only slightly by water. The B. W. Skelton's big stock must be sold quick.

CONTAGION FROM INSECTS.

The role taken by insects as vehicles of contagion assumes every year a more important position in the estimation of clinical observers. It is exceedingly probable that the common house fly was the carrier of contagious material from wound to wound in the days when hospital gangrene prevailed in epidemics. The initial case was usually one of syphilitic phagedaena, and the flies did the rest. The same might not improbably be the case in many instances of hospital erysipelas. In purulent ophthalmia as observed in hot climates and in the army, and to less extent in English practice, flies no doubt were the chief agents in its spreading. In the epidemics of school ophthalmia they are again to be suspected. The spread of the ague germ by means of mosquitoes is now an established fact, but here we have an instance of the parasite breeding in the tissues of the insect and not of its mere transference. The suggestion that mosquitoes are a means of contagion in leprosy has had its advocates. It is, however, I think, conclusively negatived by the fact that of the European immigrants into leprosy districts scarcely any contract the disease.—Jonathan Hutchinson's "Archives of Surgery."

Comparatively few people know that the humble and modest penny is legal to the amount of 25 cents. That, however, is the limit of their standing as between debtor and creditor.

The British government offers to re-enlist ex-soldiers not over forty-five years for a year's home service, giving free kit, former rank, £12 bounty at enlistment and £10 on discharge.

The bubonic plague is primarily due to a specific organism or microbe of infinitesimal size—so small that probably 250,000,000 of them would be required to cover a square inch of surface.

"Housework is hard work without Gold Dust"

Washing Dish Cloths

Kitchen cloths must of course be washed daily, otherwise they harbor grease and odors and become unhealthy. They should be made of knit-crochet-cotton, in a square of suitable size. When you wash them, if you will add a tablespoonful of

Gold Dust Washing Powder

to the hot water it will cut the grease and clean them in half the time; dry them out in the sunshine and air.

The above is taken from our free booklet "GOLDEN RULES FOR HOUSEWORK" Sent free on request to

THE N. K. FAIRBANK COMPANY.
Chicago. St. Louis. New York. Boston.

AN AWFUL SHOCK.

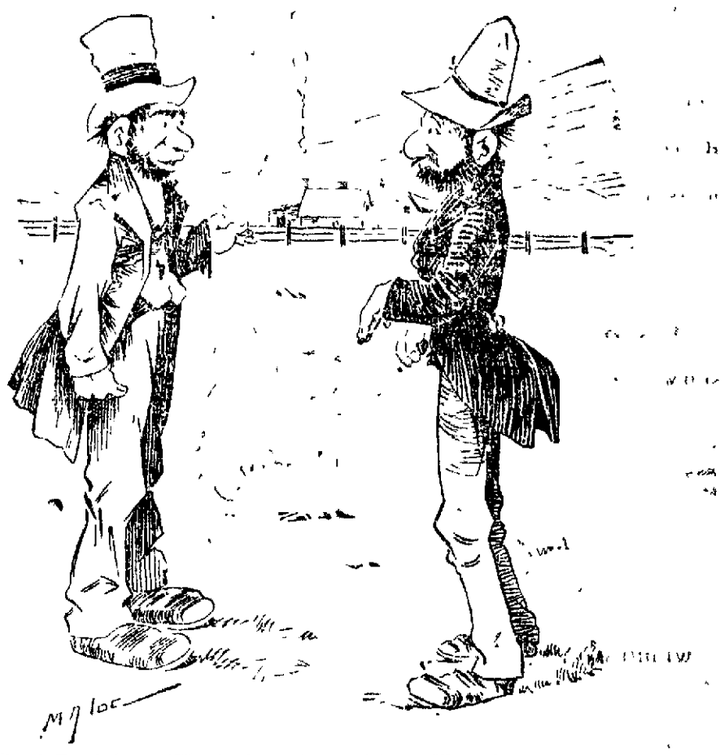

Tired Tumbelson—What's de matter wit' yer, Weary?
Weary Walker—De lady up at de house stutters, an' when she told me to wait awhile an' she'd give me some water-ice, she paused so long after she said 'water' dat I fainted dead away.

THE ESSENTIAL THING.

"I have been told, Mr. Spooner, that you have been engaged before."
"Yes, I must confess that I have; but (brightening up) you needn't let that trouble you at all. I still have the ring."

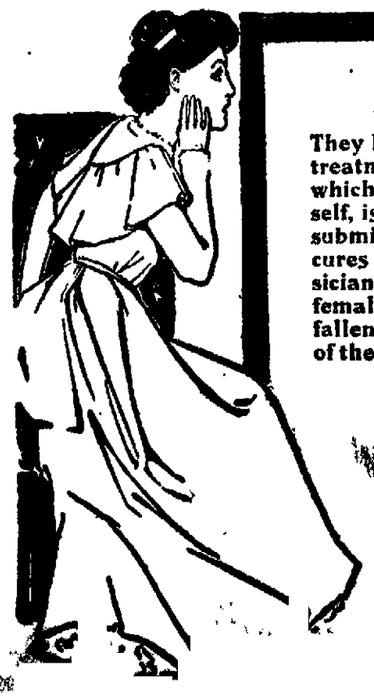

Woman's Horror

Modest women dread to consult a doctor about diseases peculiar to their sex. They have a horror of private examinations and surgical operations. For this reason treatment of dangerous derangements is neglected. But the Wine of Cardui treatment, which can be adopted at home without the knowledge of any one but the patient herself, is now coming into general use. Women who take Wine of Cardui do not have to submit to a physician's local examination, nor to a surgical operation. Wine of Cardui cures in the privacy of the home. No publicity, no cutting and torture, and no physician or examination, while Wine of Cardui is quietly building up and strengthening the female organs. Menstruation is regulated, the drains of leucorrhœa stopped and the fallen womb restored to its place. The terrible pains which rack the body are but results of the ailments, which yield so readily to the soothing properties of Wine of Cardui. The medicine that cured Miss Garlen will certainly help you. Try it!

Rockford, Tenn., August 16, 1899.

I have suffered from womb trouble for five years. Last spring a year ago I was bed-fast for six months. I paid $52, to one doctor, and he said he had done all he could for me. I had about given up, but called another doctor who said I would have to have surgical treatment. I decided I might as well die a natural death as that. I happened to get hold of a Ladies' Birthday Almanac, and decided to try your treatment. In nine days after I commenced taking Wine of Cardui and Black-Draught, I could walk across my room and in three weeks I made myself a dress. This was after my neighbors and even my brothers and sisters said I would never be any better. I am now in good health.

Miss S. E. GARLEN.

WINE OF CARDUI

For advice in cases requiring special directions, address, giving symptoms, The Ladies' Advisory Department, The Chattanooga Medicine Company, Chattanooga, Tenn.

The New York Store.

Special Low Price Sale
... OF ...
Curtains and Draperies.

The bright spring sunshine make the old Curtains and Draperies look worn and rusty. Let us furnish you with new ones. We can do so at little cost.

See What You Can Save.

Nottingham Lace Curtains

At less than usual prices. New and choice designs.

At 65c a pair.....worth $1.00
At 89c a pair.....worth $1.50
At $1.25 a pair.....worth $2.00
At $2.00 a pair.....worth $2.50
At $2.50 a pair.....worth $3.50

Swiss Tambour Curtains.

Dainty Novelties—Handsome Designs.

At $2.50 a pair.....worth $3.00
At $3.00 a pair.....worth $4.00
At $4.00 a pair.....worth $5.00

See our new Curtain Stretchers.

Damask Curtains.

At $1.85 a pair.....worth $2.50
At $2.25 a pair.....worth $3.00
At $2.50 a pair.....worth $3.50
At $3.50 a pair.....worth $4.50
At $4.00 a pair.....worth $5.00

Beautiful lines of upholstery and drapery materials from 40c up to $10.00 a yard.

Dotted and Fancy Swisses by the yard. Some special vaues at 10c, 12½c and 15c a yard.

Brussels and Irish Point Sash Laces by the yard—25, 30 and 35 cents a yard. Special values.

Let us figure with you on Window Shades.

Trade Winning Prices on
"Onyx Hosiery."

Some beautiful novelties in fancy Hosiery have just been received, direct from the makers of the celebrated "ONYX" brand, for which we are sole agents. You'll find them exceedingly pretty and priced right.

Women's Richelieu Ribbed Lisle Hose in tans, black and heliotrope, at - - 25c a pair

Women's Brilliant Lisle Hose, in lace patterns, all the swell shades, such as silver grey, new blue, reds, purple and automobile, at..... - - 50c a pair

Extreme novelties in fancy face and open work Hose—the handsomest line we have ever shown, all the pretty shades and color effects.....
75c, $1, $1.50, $2 a pair

Fine Maco Yarn Hose in navy blue and black, with polkadots, beauties, at - - 25c a pair

A special offering in Wayne Knit fancy Hose, never before sold at less than 50c a pair, now ... 25c a pair

NEW WRITING PAPERS.

Papeteries and Envelopes in the newest and latest styles for the season. There's a choice of delicate shades, besides the staple cream and white, in the different sizes, priced lower than usually sold for.

Rurode Dry Goods Co.

Our Store is Always Full

of bargains that you can not find elsewhere.

Here are a few Specials. . . . .

We mention for tomorrow and Wednesday.

100 pieces Fancy Ribbons, from 4 to 8 inches wide, all new, beautiful colorings, worth up to 75c a yard, for

25c and 39c

10 dozen New Jet and Ribbon Belts, in black and silver, at

50c to $2 each.

New Neckwear.

The styles and colorings are exquisite; all priced reasonable.

New Shirt Waists.

New Suits.
New Capes.
New Jackets.
New Millinery.

TAFT'S,

54 Calhoun St.

Mrs. Will Noble entertained several members of the "Belle of New York" company at dinner Tuesday evening. [illegible] Noble's brother, Walter Law, [illegible] ber of the co[illegible]

THE ALLEN COUNTY LOAN AND SAVINGS ASSOCIATION. Opposite Postoffice.

PAYS 5 Per Cent. Interest on stock. LOANS MONEY at Low Rates. Is a friend to Rich and Poor. Assets $600,000.

NOTICE TO PROPERTY OWNERS

When paying taxes, do not forget to pay installments on Street Improvements. Delinquencies carry penalty of 10 per cent. and 6 per cent. interest.
HENRY C. BERGHOFF,
28-t4 Comptroller.

S. Fieldblaet, 76 Barr, pays good prices for old clothes. Drop me a postal card. 24-tf

Fort Wayne Trust Co., corner Main and Court Sts., pays 3 per cent. interest on Deposits, loans money on real estate security at a low rate of interest. 4-10tf

Call on Madame Wing, the only reliable clairvoyant and mind reader in the world. All correspondence promptly attended to. Office and residence, 28 Brooklyn avenue. Price, 50c. 13-tf

BASE BALL TOMORROW.

Toledo vs. Fort Wayne. Game called at 3:30. 30-3t

FOR SALE—At a bargain, a second-hand Coupe. Call at Roach & Albanus, 31 E. Berry St. 30t3

NOTICE.

I will be in Fort Wayne for the week beginning Wednesday, May 2d, and will have with me a repair man from our Indianapolis office. Should any owner or user of a Smith Premier Typewriter desire same adjusted, communications may be sent me by mail or telephone, care the Wayne hotel.
R. M. BECK, Salesman,
The Smith Premier Typewriter Co.
30-3t

MONEY TO LOAN

On Real Estate or Personal Security. C. F. Pfeiffer, Rooms 6-7, Bass Block. 2-tf

Lion Coffee premiums will be on exhibition in Meyer Bros. window all this week. See them before they are taken away. 2tf

Dr. L. E. Murray has returned from a visit in Huntington.

The Evening Sentinel.

WEDNESDAY, MAY 2, 1900.

OUR TELEPHONES.

Business Office..... 173
Editorial Rooms..... 650

THE WEATHER.

Chicago, May 2.—Forecast for Indiana—Unsettled this afternoon; fair tonight and Thursday; cooler tonight and south portion Thursday; northwest winds.

LOCAL NEWS.

Ed. T. Brown, of Huntington, is in the city.

Mrs. C. C. Schlatter is visiting friends in Chicago.

H. H. Tyrrell, of Bourbon, is a guest at the New Avelme.

State Treasurer Leopold Levy was a visitor in the city Tuesday.

The Gumpper Bros. cigar store on Calhoun street is being handsomely decorated.

Peter Perreguay of Lombard street, one of the oldest residents in the city, is seriously ill.

Detective Coling arrested a lad named "Modoc" Miller on a charge of stealing from the Wabash railway.

There was one vagrant in police court and the mayor fined him and suspended sentence on a promise to leave town.

Thomas O'Dowd, day clerk at the Rich, expects to leave shortly for Ireland, where he will visit relatives for three months.

The social and literary club of the Wayne Street M. E. church will give a cobweb social in the church parlors Friday evening.

Friday evening, May 4, the Epworth league of Wayne Street M. E. church will give a "cobweb social" at the church parlors.

Mr. and Mrs. E. J. Daugherty, of St. Louis, are at the Wayne. Mrs. Daugherty was formerly Miss Mattie Pratt, of this city.

A guessing contest will be given at the Mulqueen dancing academy on Thursday evening, in which all pupils will participate.

The Universal Brotherhood and Theosophical society will meet this evening at the Elektron building. The subject will be "The Process of Death."

Attorney D. V. Whiteleather, of Columbia City, is in Fort Wayne today on business with the United States court. Mr. Whiteleather filed a petition for discharge in the bankruptcy matter of Lewis H. Clevenger.

Little "Tootsie" Fettick was sent to Mrs. Ella Pickerel at Easton, Ind., this morning. Mrs. Pickerel will take her to the home of Mr. and Mrs. William Props, respectable people who have promised to give the little girl a home on their farm.

E. L. Keil, of the law firm of Keil & Mortimer, Memphis, Tenn., left for his home in that city today, after a brief visit in the city on business for Mrs. Florence Vining. Mrs. Vining also had as her guest yesterday Prof. Henry Tetvalwin, of Chicago, who returned today.

Captain Frank Whitney was called to the restaurant at No. 20 Harrison street last evening, where it was alleged a cutting affray had occurred. The story goes that in the rooms above the restaurant two men engaged in a quarrel and one bit the other. The police captain found a man had been hurt, but he claimed to have fallen from a window and no arrests were made.

The condition of William Branstrattor, the Aboite township farmer who was so badly injured in a runaway accident Monday afternoon, is most critical. Two ribs were broken by the accident, and one of them punctured the pleura. Mr. Branstrattor is also otherwise injured internally and these injuries, with the pleurisy, combine to make the condition of the patient serious. Dr. W. H. Myers, the attending physician, is of the opinion, however, that the man will recover.

STRAWBERRIES DOWN TO 15c QUART FOR THURSDAY MORNING.

Fine Havana Pines, 22c each.
Ripe Florida Tomatoes, 12½c lb
Fancy Cincinnati Lettuce, 12½c lb.
Fresh Southern Spinach, 35c peck.
New Wax Beans, 18c qut.
Fresh Green Peas, 12½c qut.
New Red Beets, 5c bunch.
Home-grown Asparagus, 5c bunch.
Pie Plant, 3 bunches for 10c.
New Mobile Cabbage, 10c lb.
Fresh Water Cress, 3c bunch.
WHITE FRUIT HOUSE.

MACCABEES PARADE NOTICE.

All members of Wayne Tent, No. 54, K. O. T. M., are requested to report for parade at lodge room Thursday evening at 7:15 sharp.

Elected candidates and all visiting members of the order are cordially invited and expected to participate in the parade.
A. E. THOMAS, Com.
W. [illegible] K. 2t2

H. A. Perfect, of Huntington, transacted business in the city on Tuesday.

John C. Marin, of New York, is in the city assisting in the invoicing at the Wayne Knitting mills.

The Ladies' Auxiliary of the A. O. H. will hold an important business meeting in Library hall this evening.

A social hop will be given by the Knights of the Golden Eagle in Elektron hall on Thursday evening.

The ladies' auxiliary to the Ancient Order of Hibernians will hold an important meeting this evening at Library hall.

Messrs. R. G. Stautter, Clyde Whiteleather and George Aldrich are in Chicago, where they attended the Dewey celebration.

Frank Taylor is in Lansing, Mich., where he will be engaged in the geological survey of the state of Michigan for some months.

Mrs. Hanna Badger returned to her home in Swan on Tuesday, after undergoing an operation at the St. Joe hospital for eye trouble.

Frank Conant suffered an injury to his eye some time ago and the condition of the optic is such that it may be necessary to remove it.

The dance given by the Sons of Veterans Tuesday evening in Elektron hall was largely attended and a most jolly evening was spent.

Walter Snyder, who has been employed in the Nickel Plate restaurant, has been promoted to the management of the company's restaurant.

Henry C. Moriarity has resigned his position in the Wayne Dry Goods company to take charge of the furnishing goods department of Kratzsch Bros.' clothing store.

In giving the list of the children of the late Rev Andrew Zagel, whose funeral services were held this afternoon, the name of Mrs. William Westenfeld was inadvertently omitted.

Mrs. J. B. White and Mrs. Edward White left today to visit Mrs. Will Morris, of Richmond, Va. Mrs. Edward White is a sister-in-law of Mrs. J. B. White and is on her way home to England.

A meeting of the newly organized carpenters' union will be held this evening at the hall over 41 West Main street, and a formal application will be made to the United Brotherhood of Carpenters and Joiners for a charter.

HIGH BANKS ADDITION.

One of the most charming suburban districts about Fort Wayne has been platted in South Wayne embracing the wooded tract on South Broadway and familiarly known as the "High Banks." The tract embraces twenty-six lots lying a short distance west of Broadway and near the St. Mary's river. The tract lies high above the river, is dry and has a superb natural drainage to the river. Enough of the forest has been cleared away to afford an abundance of light and give an open aspect to the scenery, yet not so much as to destroy the splendid shade. The lots are 45x140 feet in dimensions, ample for every residence purpose. They will be sold for from $100 to $200, according to location. All the lots are splendidly situated. "High Banks" addition is just remote enough from the city to possess every suburban charm. The extension of the street car lines at no distant day will put it in quick touch with the city proper. Inquiry may be made at the law office of G. F. Felts, 34 East Berry street.

NEVER WAS SUCH AN

Opportunity before to lay in your supply as found at the Greatest Grocery.

Ladies!

MACKINTOSH SALE.

We purchased 325 Ladies' Blue and Brown Military Cape Mackintoshes, double texture and velvet collar, from a large eastern manufacturer. Regular price $4.50; tomorrow $2.99.
WOLF & DESSAUER,
70 and 72 Calhoun Street.

WANTED.

One or two experienced cigar box makers at once; piece work; steady work. Call at 30 East Main street, first floor. 2t2

HALL OF HOME LODGE, NO. 342, F. & A. M.

Members of Home Lodge and all master Masons in good standing are requested to meet at Masonic Temple at 1 o'clock tomorrow to at[illegible] the funeral of our late Brot[illegible] Chas. Cumpston.
J. E. [illegible] AND, W. M.
M. M. S[illegible]

COUNCIL COMMITTEES MEET

THE INTERURBAN MATTER IS NOT SETTLED.

Will Be Discussed by Contracts and Franchise Committee—Other Committees.

The council committee of the whole met last evening to consider the reapplication of the Indiana and Ohio Traction company for a franchise on the streets of Fort Wayne. John D. Olds was the only representative of the new company at the meeting. The councilmen were not all present, but there was no inclination among some of the councilmen to recede from the stand taken several weeks ago, although there was a unanimous sentiment to treat the company fairly. The discussion continued until 10 o'clock, when the franchise was sent back to the committee on contracts and franchises with a recommendation that the route be changed from Fulton street to Ewing, thence to Baker, thence to Fairfield avenue and thence along the route already oftentimes printed. Chairman Hosey, of the committee on contracts and franchises, has called a meeting of the committee for this evening. A report will be prepared and submitted to a meeting of the committee of the whole to be held next Monday evening.

The committee on streets and alleys will meet tomorrow evening to prepare a report on the Miller resolution providing for the placing of wires underground.

NEW ENUMERATOR CHOSEN.

Elvin C. Gouty, who had been appointed census enumerator for the Twelfth precinct of the Third ward, has asked to be relieved from the place on account of other business engagements, and Supervisor Sol A Wood today appointed H. H. Robertson, of the Third ward, to fill the vacancy occasioned by Mr. Gouty's resignation.

FAMOUS PICTURES.

The famous collection of pictures belonging to the Borghese family has just been purchased from Prince Borghese by the Italian government. The price paid is 4,006,000 lire, and the collection included many works by old masters, the most famous of which is Titian's "Earthly and Heavenly Love." For this one picture Prince Borghese was once offered 5,000,000 francs by a foreign state, and he offered to present the whole of the rest of the collection to Italy if he might accept this offer (there being a strict law in Italy against the sale of works of art to anyone outside the kingdom), but the Italian government would not accept this offer. Among other famous pictures in the collection are Raphael's "Entombment," Correggio's "Dame With Cupids Sharpening Arrows" and Domenichino's "Diana," as well as pictures by all the early schools of painters.—London Daily Mail.

SULTAN'S CRIMSON SWORD.

Since 1604, when the Persians surrendered Armenia to Turkey, the numerous sultans of Turkey have never sheathed their swords in regard to the former country, save in the flesh of the inhabitants. True, every now and again, when matters are very slow in European politics, some country becomes righteously indignant, and a concert of Europe is called and a note sent to the sultan. Still the fighting goes on—or, rather, the butchering.—New York Telegram.

DISCOVERED ANCIENT CANAL.

Dr. Koldeway, director of the excavations at Babylon, has informed the Oriental society of the discovery of a canal built of Aramean bricks, which is believed to be the lond-sought East canal. A temple called Ernach of the goddess Ninniach was laid bare, and stones found inscribed from the time of Nebuchadnezzar.—New York Post.

MISSISSIPPI'S ADVANCEMENT.

Representative Allen declares that Mississippi has made greater progress in a material sense during the last ten years than any state in the Union, and, although the people are not rich and never can be with the present price of cotton, they are better off than they have been at any time since the beginning of the war.—Baltimore News.

This evening, at Stock's hall, in New Haven, will occur the commencement exercises of the public school of that place. Alexander's Mandolin orchestra will furnish the music.

Born, to Mr. and Mrs. William Soest, of 143 Erie str[illegible], a son. Mr. Soest is employed in [illegible] Bash Packing

The Boston Store.

Lowest Prices Always.

We can show you the largest variety and best values in Ladies Shirt Waists at 50c, 75c, $1.00 and $1 25.

We are offering special bargains in Ladies' Wrappers at 69c, 85c and $1.00.

Special bargains in Ladies' Summer Underwear at 8c, 10c 12½c, 15c and 17c.

Special bargains in Gents' Summer Underwear at 25c.

We are Selling Lace Curtains Cheaper than Ever Before.

New styles of Lace Curtains at 85c; worth $1.00.
New styles of Lace Curtains at 1.00; worth $1.25.
New styles of Lace Curtains at $1.25; worth $1.75.
New styles of Lace Curtains at $1.50; worth $2.00.
New styles of Lace Curtains at $2.00; worth $3.00.
New styles of Lace Curtains at $2.50; worth $3.50.
New styles of Lace Curtains at $3.00; worth $4.00.

We can show you the largest variety and best values of Wash Dress Goods in the city.

Do your trading at the Boston Store, as you can always find special bargains there.

WM. HAHN & CO.
THE BOSTON STORE.

L. O. HULL.

WALL PAPER

See the Big Line. All Kinds and Prices. SURE to please you, at

90 CALHOUN ST.

—THE—
CITIZENS TRUST COMPANY,
Cor. Berry and Clinton Sts.
CAPITAL $200,000.00.
3 Per Cent. Interest Paid on Deposits of .....
| One Dollar |
—AND UP.—
LOANS—Made on farm and City property at low rates.

Our Own Make Shoes

--FOR MEN--

Made over the Latest Style Last in all leathers, TAN or BLACK,

$3.00, $3.50 and $4.00.

The Best Made for Price.

M. APP,

106 Calhoun Street.

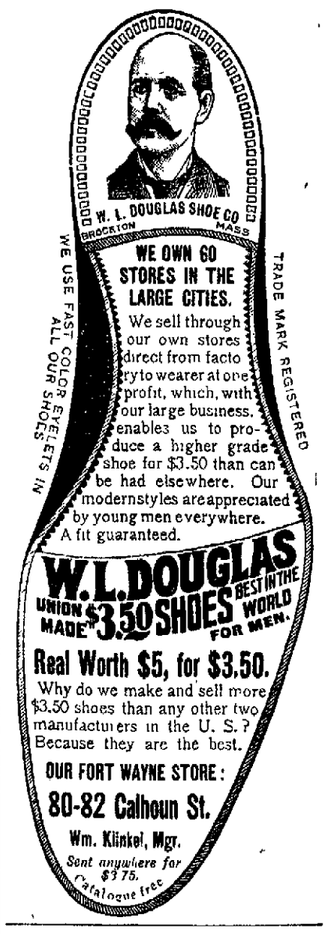

CLAIRVOYANT'

MRS. DR. BEATTIE,
THE FAMOUS ENGLISH CLAIRVOYANT, PALMIST AND CARD READER, IS LOCATED AT
148 Ewing St., West End of Lewis.

Call and consult her. Don't stumble on with bad luck and an aching heart when matters can be set right for you. She breaks evil influence, tells sick people what is their real trouble. Never fails on matters of law, lost affection, love, luck, marriage, divorce, lost articles, missing treasures; who is your friend, enemy, lover or rival. Full satisfaction guaranteed. Office hours 10 a. m. to 8 p. m. daily except Sunday.

To avoid waiting make appointment. 'Phone 1472 Main.

"If it's a good thing, SEAVEY'S have it."

The Wood Chopping Bowl

and the everdull chopping knife will no more vex the housewife. Man's inventive mind has produced the FOOD CHOPPER. Always ready for use—always sharp—cuts anything that is cutable—prepare your Hamburg Steak and Chicken Croquettes with it—chop the Cabbage for the salad. The toughest steak made tender by an introduction to this machine. Remember this is not an ordinary meat chopper, but a genuine FOOD CHOPPER which will cut, chop or pulverize any kind of vegetable equally as well as meats. A combination machine—having three different cutting plates—and the price only $1.50.

SEAVEY'S Up[illegible]
[illegible] 149.

WEATHER INDICATIONS.

FAIR TONIGHT AND THURSDAY.

The Fort Wayne Sentinel

If you have a house to rent, If you have a horse for sale, or if you want to buy anything advertise in The Sentinel Wanted, For Rent or For Sale column.

ESTABLISHED 1833. FORT WAYNE, IND., WEDNESDAY, MAY 2, 1900. PRICE TWO CENTS.

HUNDREDS PERISHED.

Appalling Loss of Life in a Mine Horror in Utah, Caused by an Explosion of Dust or Powder.

TWO HUNDRED BODIES TAKEN OUT.

Salt Lake, Utah, May 2.—A special to the Deseret News from Scofield at 10:30 today says:

At this hour two hundred and one bodies have been recovered from mine No. 4. It is now known that between 300 and 400 men entered the mines, and it is also known that a great majority of them have been killed in the powder explosion of yesterday.

Among the dead are about twenty young boys who acted as couplers and trap boys. In the Hunter family alone seven are missing. A large number of the dead were married men. Just how the catastrophe occurred is not known. At Provo a mass meeting has been held for the relief of the families of the victims and $3,000 subscribed.

THE STORY IN DETAIL

Salt Lake, Utah, May 2.—Two hundred or more lives were lost in the explosion in mine number four, of the Pleasant Valley Coal company, at Scofield, Utah.

One hundred and thirty-seven bodies have already been recovered.

The work of rescue is still progressing, although there is no hope that any of the men who are unaccounted for have escaped death.

The scene of the disaster is just outside this place on the line of the Rio Grande Western railroad. The explosion, which occurred in the winter quarters of the mine, is attributed by some to the blowing up of a number of kegs of blasting powder. The company has two mines known as Numbers 1 and 4. The explosion occurred in Number 4.

A special train was sent from Salt Lake bearing Superintendent Sharp, of the coal company; Superintendent Welby, of the railroad company, and some doctors.

As fast as bodies are reached they are taken to the boarding houses and other company buildings, where they are dressed and prepared for the coroner's inquest. The buildings are numerous and in each are from ten to thirty-five bodies, which are laid in long rows. To those which have been identified are attached tags with name and address. These await the coming of relatives or friends.

ORDER TWO HUNDRED COFFINS.

Two hundred coffins have been ordered through local undertakers to be sent at once to the scene of the disaster. A special train bearing the seriously wounded has started from Scofield for Salt Lake.

The first news of the Scofield disaster received in Salt Lake gave the list of killed at twenty-five, but it was not until evening that the full extent of the tremendous calamity was understood. Many people of this city have friends and relatives at the mines, and the newspaper offices and the coal company's offices were visited by numbers of anxious people who feared some of their friends or relatives might be numbered among the victims. As the list kept constantly growing, the anxiety of the inquiries increased and many of them never went to bed. The calamity was of such size and so unprecedented in the history of the state and even of the west that the mind does not seem to be able to grasp it.

It appears to have been one of those accidents that are common to the very best regulated mines and against the best endeavors of the most competent superintendents.

The state mine inspector is still without the data to lay blame on any one. Of course an inquest will have to determine just where the blame rests, and perhaps it never can be fully determined.

RESCUED MAN'S STORY.

W. C. Wilson was one of those fortunate ones on the lower level of No. 1 who escaped. He tells his story as follows:

"There was a low rumbling noise heard in the distance, followed by a sort of a wave that can hardly be described, but that is known to those who have been in explosions, and I have been in several. I said to my partner that if gas was known to exist in the mine I should say that an explosion had occurred. I advised that we run to the tunnel, and with me came six men working in that section. In the main tunnel we met the driver and asked him if he had noticed the strange occurrence. He replied that he had almost been knocked off the bar by the rush of air. I was then convinced that it was indeed an explosion and advised my comrades to hasten with me to the mouth. We met two others further on, and they proceeded with us. We were none too soon, for the after damp reached us some three or four minutes before we reached the open air, almost suffocating us."

The after damp delayed the work of the rescuing party, but the magnitude of the disaster soon became apparent. All men in the pick hole were lying in clusters. John James, a county commissioner, was found with his son, George, entwined in loving embrace in each other's arms.

HOPED TO ESCAPE.

All these men apparently had realized that death was coming, for all were found as though in attitudes of defense. Some had their cloaks about them, others had tried to protect themselves by burying their faces in the ground floor of the mine, hoping thus to escape the deadly gas that was fast eneveloping them. They must have lived for some time in prayerful expectation of rescue reaching them.

Bernard Dougall, a young engineer from Springville, Utah, who had just entered the mine a few minutes before with his assistants, was found with his instruments, etc., while his men lay dead around him. As fast as the bodies were removed they were carried to the company barn across the canyon, where they were prepared for identification.

The scene was ghastly, yet most pathetic. Between the blackened and stalwart men lay about a dozen lads who had been engaged as couplers and trappers. Some lay alongside of their fathers and elder brothers. It was a scene that made strong men turn away in tears.

After the foul air cleared away from No. 1, the work of rescue began and it was soon found that a great many of the miners of No. 1 had been suffocated. The men of the lower levels had been warned of the explosion and had made their escape before the gaseous air had reached them. Cars were taken in and the dead were brought to the mouth of the mine.

HEARTRENDERING SCENES.

Here the scene beggared all description, for the men, women and children, relatives of the dead miners had began to gather, and as the bodies were brought out and recognized by their respective families, the lamentations were heartrending. The dead were all carried into the boarding houses directly opposite the mine and at midnight 137 men, nearly all heads of families, were laid out in the cold embrace of death.

Bishop Thomas Parmley, superintendent of the operations here, gives it as his opinion that the explosion was brought about by giant powder which was taken into the mine by some of the miners, that exploded in some unaccountable way, igniting the dust and causing the explosion.

This mine has been worked for over twenty years and has the reputation, according to State Mine Inspector Thomas, of being one of the best ventilated and protected in the west. He states that he inspected it less than five weeks ago, and believed it entirely safe at that time.

MINE FREE FROM GAS.

It had never had bad air and has always been free from gas, and as the coal is all loaded with shovels, there has not been a large accumulation of dust.

Nine tenths of the men killed are Americans and Welshmen. The former come mostly from Utah, with a small number from Tennessee and Colorado. Several undertakers were sent to Scofield early this morning and the coffins will go down as soon as they can be shipped.

The train bearing the injured men arrived at the Rio Grande western depot this morning.

Harry Tayler, one of the injured men, said he remembered the moment of the awful explosion and he told of it, a few words at a time, between paroxisms of pain.

"I was repairing some backout on the dump," said the injured man, "when I started toward the mouth of the tunnel to get some tools. I got about fifty feet away from the tunnel mouth when suddenly there was an awful report, and at the same time a black cloud, filled with rocks, bore down on me. I felt several small rocks strike me; then I felt a jolt on the side and then—then I came away," said the injured man, with a ghastly attempt at smiling. "Next thing I knew I woke up with a man pouring some brandy down my throat and I saw the boys lying all around me, groaning for help. We were fixed up and put on the train."

NUMBER OF DEAD UNKNOWN.

J. M. Beattie, of Scofield, who is the company's storekeeper, said on his arrival this morning that no words could portray the sorrow, the sadness and the appalling extent of the catastrophe. When he left, none could tell how many had been killed, but it was thought that the shift on No. 4 had been wiped out and that many were killed in No. 1. Whether a powder explosion or a dust explosion, or both, had not been decided; in fact, no one had any thought but to rescue the injured, recover the dead and relieve the suffering. The scene around the mine was beyond all attempts at description. Women, children and friends, crowding around, crying and feverishly excited, waiting to see if the next body brought out was a loved one. The financial loss to the company cannot be estimated, but it will be great. In every way it is regarded as the worst disaster ever occurring in this part of the country. The nearest approach to it was the Southern Pacific, Almy, Wyo., explosion a few years ago, when over 100 men were killed.

THE DEAD.

The list of known dead recovered up to this morning, follows:

John Hunter, sr.
Dan Muer, boy.
Peter Cocklett.
James Wilson.
Robert Ferrish.
Wil. Willstead.
Robert Willstead.
R. T. Evans.
Llevelyn Evans, boy.
James Wallace, sr.
Ben Lloyd.
John Lloyd.
Robert Hunter.
James C. Hunter.
Dick Thomas.
David Padefield.
William Jones.
William Howe, boy.
Valentine Loxon.
William Reese.
George James.
John James.
Samuel Livesay.
R. Dixon.
Anselmo Jachetta.
Ferarie Jachetta.
J. May.
Sol. Lappi.
Matt Kroskie.
Harry Miller.
R. V. Miller.
Isaac Miller.
William Davis.
A. Langstaff and son.
Davis and son.
William Samuels and son.
Andrew Adamson.
T. J. Reiley.
William Parmley.
John Thomas.
James Webber.
—— Anderson.
Thomas Padefield.
Henry Wilson.
Chas. Edwards.
Bernard Dougall.
Andrew Hunter and son.
Thomas Williams and son.
James Gatherman.
William Gatherman.
John Burns.
John Price.
Alex Wilson, jr.
George Coulthard.

The difference between this list and one hundred and thirty-seven bodies recovered is accounted for by the unidentified. Several of the injured will not survive the trip to the hospital at Salt Lake City.

Among the injured are:

Thomas Liverey, Sandy Wilson, John Wilson, John Kirton, Wm. Bowcter, John Beddoe, Thomas Sellers, Wm. Liverey.

GRASS WAS AFIRE.

At 10:25 this morning the fire department was called to South Wayne, where the grass upon a large tract of "commons" was ablaze and spreading rapidly, threatening buildings in the locality. The fire was extinguished with little difficulty, and there was no damage.

The Union Label league gave their first annual ball in Randall hall on Tuesday evening. A large crowd was in attendance and the evening was most pleasurably spent.

CANNON GOES OFF

HEPBURN WAS IN FRONT OF THE MUZZLE.

A HOT TIME IN THE HOUSE.

ILLINOIS MEMBER AND IOWA MAN CLASH.

OVER NICARAGUA CANAL BILL

HEPBURN GIVES CANNON THE LIE DIRECT.

Washington, May 2.—A dramatic and sensational scene occurred in the house this afternoon between Mr. Cannon, chairman of the appropriations committee, and Mr. Hepburn, in charge of the Nicaragua canal bill.

When the house met today, on motion of Mr. Hepburn, of Iowa, in charge of the Nicaragua canal bill, general debate upon that bill was closed and the bill was read for amendment under the five-minute rule.

Mr. Cannon had resented some remarks made last night by Mr. Hepburn impugning his (Cannon's) sincerity. Mr. Cannon spoke under excitement, saying he had just read Mr. Hepburn's attack upon him. As he proceeded he recalled an intimation that had come to him, of which he had spoken yesterday, that those who were promoting this bill were doing so to delay the canal. Yet he said he had acquitted Mr. Hepburn of any such intention.

Today he frankly stated that Mr. Hepburn's name had been connected with the rumor.

"Who was the author of the rumor?" asked Mr. Hepburn, jumping to his feet.

"A newspaper man," replied Mr. Cannon. "I do not know his name."

Continuing and speaking with great deliberation Mr. Cannon said he would have been satisfied with the acquittal he gave Mr. Hepburn yesterday had not his "doubts been aroused." "My observation," said he, "is that when a man is willing to challenge the sincerity of another it is because he is turning the glass inward upon himself. I do not rise to justify my own reputation for sincerity. Upon my recommend of tweny-five years in public life I will stand or fall!"

HEPBURN GREW WHITE.

The excitement grew as Mr. Cannon proceeded. Mr. Hepburn's face was white and his words came in a perfect torrent when he replied. He thought it entirely possible, he said, that some one whose name could not be recalled was lying about the capitol in the interest of their projects. Interests in Cannon's own city of Chicago, he declared, were trying to sell things to the government and he thought it altogether likely that the Panama Canal company might be trying to defeat the bill.

"I know no man connected with the Panama company," cried Mr. Cannon fiercely. "Can the gentleman say as much?"

"Yes, except as they have appeared before my committee," replied Mr. Hepburn, who, continuing, appealed to the record for confirmation of what he had said about Mr. Cannon.

GAVE CANNON THE LIE.

Then, pausing for a moment and looking squarely at Mr. Cannon, he proceeded: "I say this to him: If he fathers the rumor that I have any other purpose to serve I say he has lied."

Quick as a flash Mr. Cannon asked Mr. Hepburn to repeat his statement.

By this time the house was in a wild state of excitement and confusion. Mr. Wheeler, of Kentucky, attempted to call the gentlemen to order, but the chair said he had heard nothing unparliamentary and Mr. Hepburn proceeded.

"I say if the gentleman attempted to give currency to the statement he did me a gross injustice by making such an underhanded imputation."

Mr. Cannon, with flushed face, declared that Mr. Hepburn was adopting the tactics of the cuttlefish. "He seeks to muddy the water and run away."

"I am not seeking to muddy the waters," retorted Mr. Hepburn, passionately. "I am responsible for what I said to the gentlemen here and elsewhere. The gentleman tried to dishonor me and I resent it."

Mr. Cannon protested that he had done nothing of the kind. That he treated the gentleman from Iowa with great respect and had himself been assailed without provocation. He would dismiss the whole subject, believing Mr. Hepburn's violent remarks were due to his temper and not his calm judgment. Here the matter rested.

ANOTHER ONE.

Another scene occurred between Mr. Gaines, of Tennessee, and Mr. Mann, of Illinois. The former took exceptions to some remarks of the latter, saying they were "devoid of common decency, courtesy and geniality."

Mr. Mann retorted that if the remark came from any one but Mr. Gaines it would merit a reply.

Mr. Gaines declared his responsibility for anything he said and the incident closed.

IN THE SENATE.

Washington, May 2.—In the senate today Mr. Chandler attempted to call up the case of Senator Clark, of Montana, in accordance with a previous notice, but President Pro Tem Frye would not lay it before the senate upon a simple request to displace other business and Mr. Chandler did not move to take it up.

ARE OUT STRONG FOR BRYAN

NEW HAMPSHIRE DEMOCRATS DECLARE FOR HIM.

Endorse the Chicago Platform and Instruct Delegates for the Old Nominee.

Concord, N. H., May 2.—The state convention of the democratic party to choose delegates to the national convention at Kansas City was held here today.

The resolutions "unqualifedly and unreservedly" endorsed the Chicago platform of 1896, "in whole and in detail."

They denounced the republican party for "its abandonment of bimetallism," its enactment of a gold standard law at the command of the money kings and its absolute surrender to the national banks of the control of the currency," and said:

"We denounce the republican party for inflicting upon the nation under false pretenses a policy of colonial conquest, with its attendant evils of imperialism and militarism at a sacrifice of the basic principles of the declaration of independence and in defiance of the federal legislation. We believe in free trade and every other constitutional guarantee for Porto Rico and independence for Cuba and the Philippine islands as soon as they are capable of self-government.

"We favor the adoption of a constitutional amandment providing for the election of United States senators by the direct vote of the people."

The delegates to Kansas City are instructed to vote for William J. Bryan as the presidential nominee of the party.

The following delegates to the democratic national convention were selected: True L. Norris, of Portsmouth; Jermiah J. Doyle, of Nashu; Samuel H. Hage, of Haverhill, and Henry O. Kent, of Lancaster. Alternates: Henry F. Marston, of Berlin; Geo. W. McCarthy, Portsmouth; Frank B. Preston, Rochester, and Chas. S. Russell, Nashua.

MICHIGAN FOR BRYAN.

Port Huron, Mich., May 2.—The first state political convention in Michigan was held here yesterday.

"The democracy of Michigan pledges itself to a renewal of the struggle for equal rights and equal privileges as expressed in the Chicago platform and so ably championed by our gallant leader in that great struggle for commercial, industrial and financial freedom."

The platform condemns imperialism, militarism and trusts, indorses in general the Chicago platform, favors municipal ownership. The state administration is condemned. Delegates are instructed to vote for Bryan. The nomination of Towne to the vice presidency is approved.

NEBRASKA REPUBLICANS.

Lincoln, Neb., May 2.—Lincoln's famous auditorium was packed with 1,033 delegates and nearly 3,000 spectators at 2 p. m. State Chairman Orlando Taft called the republican state convention to order. A full state ticket, four delegates at large and four alternates to the national convention were to be nominated. It was believed that Charles H. Dietrich, president of the German National bank of Hastings, would be nominated for governor by acclamation. His principal opponent, G. M. Lambertson, of Lincoln, withdrew from the contest before noon.

Mrs. Louis Bollmy left Tuesday to visit in Chicago and St. Joe, Mich.

VICTORY FOR LAYMEN

General Conference of Methodist Church Admits Them to an Equal Representation.

PROVISIONAL DELEGATES ARE SEATED

Chicago, May 2.—By a unanimous vote today the delegates to the Methodist general conference decided to give equal lay representation in all Methodist conferences. The announcement of the vote was greeted with cheers, as it was a victory which had been fought for for a hundred years. A fight was expected over the matter, but it did not materialize. The matter was introduced by Rev. J. M. Buckley, of the Central New York conference. He moved the adoption of the rules of the last general conference with the exception of 1 and 18. This was carried almost unanimously and Dr. Buckley asked the vote on the Rock River proposition.

UNANIMOUS APPROVAL.

The proposition made at the Rock River conference was equal lay representation in all Methodist conferences, annual and general. The proposition was read and the unanimous approval followed.

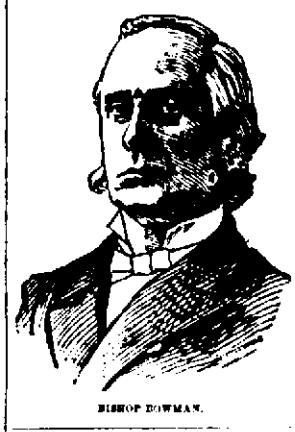

BISHOP BOWMAN.

The book of discipline in reference to representation at conferences was changed to read accordingly.

Dr. David S. Monroe, of the Central Pennsylvania conference, was elected secretary of the general conference by acclamation. He called the roll of districts and delegates in alphabetical order. The vote which provided for equal lay representation was taken and the fight for the seating of the 141 provisional delegates begun. Their cause was relieved of an embarrassment by the withdrawal of all claims of rights to a seat by Mrs. M. Y. Mahan, of Griggsville, Ill. In her communication she said she believed that by withdrawing she would aid the provisionals in securing seats.

PROVISIONALS SEATED.

The provisional delegates, by a practically unanimous vote, were admitted to seats in the conference. There was some doubts as to the outcome of this matter early, but the vote over the equal representation proposition cleared these away and the overwhelming victory was not a surprise.

OF GREAT IMPORTANCE.

The meeting which began today is the twenty-ninth general conference of the Methodist Episcopal church, and the twenty-third of the delegated congresses. It will last a month and is expected to be the most important except the one of 1844, when the south branch of the church severed relations with the main body over the slavery question.

The pit of the Auditorium theatre was filled with delegates—from north and south and east and west; Wayne and Simith from India and bronzed by the sun of the equator; Hagan and Camphor from Liberia and innumerable others representing Methodism in all parts of the world. Further back in the big hall where the conference is to be held were the spectators and the provisional delegates, whose fight for admission to the conference is expected to occupy the first days of the meeting. The peals of the pipe organ were still echoing when a venerable white haired man, Bishop Thomas Bowman, arose to declare the conference opened.

Behind Bishop Bowman were the other bishops in the places of honor on the stage, facing the audience. They, in common with the remainder of the assemblage, became silent as the veteran bishop raised his hand.

COUNSELED CONSERVATION.

In a few words he called attention to the importance of the conferences, counseled conservatism and the gravest consideration of matters which would be brough up, and then declared the conference open.

Bishop H. W. Warren, following Bishop Bowman, announced the first hymn, which was sung with vigorous enthusiasm by the great audience. The Apostles creed, led by Bishop J. M. Thoburn, of India, was recited by the audience and then Bishop C. D. Foss delivered a prayer. This was followed by the reading of Palsm 46, by Rev. H. H. Lowrey, D. D., of the North China conference. The "Gloria" was then chanted, the second scripture lesson from the first chapter of Acts, first to fourteenth, read by Rev. Austin Griffin, of the Wyoming conference, and another hymn announced by Rev. Harry Seaman, of the West Texas conference. A prayer by Rev. H. A. Gobin, of the Northwest Indiana conference, followed and was succeeded by another hymn, announced by Rev. Jacob Younckers, of the North Germany conference.

As the last note of the hymn died away Bishop S. M. Merrill took the chair, the first move made in the business of the conference.

MANY GRAVE QUESTIONS.

Many grave questions confront the gathering, though one of the greatest has thus early been disposed of in the granting of equal lay representation.

A determined effort will be made to raise the ban on dancing, card playing and theatre going, and arguments advanced for the consecration of bishops of limited jurisdiction, the dropping of time limit on pastorates and the referring of the election of conference editors, secretaries and book agents to the committee governing the different societies.

It is also expected that at least some steps may be taken looking to the reuniting of the south branch of the church with the main body. There will be a general meeting session of the entire conference every day except Sundays. The fourteen standing committees meet three times a week, seven each day and report to the general conference such resolutions as are deemed worthy of general discussion and action.

Of the seven hundred and fifty delegates entitled to seats, the greater number were present this morning.

EXPLORE FOR A BULLET.

W. D. McCormick, of South Whitley, is a patient at Hope hospital. On Monday Mr. McCormick, who has an extensive collection of old fire-arms, was handling one of the antique weapons when it was accidentally discharged, the bullet entering the palm of his right hand and passing upward into the wrist. Mr. McCormick's physicians brought him to this city yesterday, and an attempt was made to locate the bullet by means of the X-ray. The light was working badly, however, and the skiagraph failed to reveal the location of the ball. At Hope hospital last evening Dr. M. F. Porter and Dr. B. Von Sweringen made an exploratory operation, opening up the path of the bullet, but did not deem it necessary to go to the extremity of the path, and the ball still remains in the wrist. The wound was cleansed thoroughly, and unless unfavorable symptoms appear it will heal without further trouble.

BIG DAM GOING OUT.

Castle Rock, Col., May 2.—Paul Kliesnet, a ranchman living at Castlewood Dam, reports today that the great dam is going out and will probably not last through the day. Yesterday water began to pour out of the lower side of the dam near the bottom at the west end. Considerable masonry has crumbled away. Ample warning has been given settlers along Cherry Creek to get away before the immense amount of water in the dam is released.

Mrs. Louis Bolling left yesterday for a visit with friends in Chicago and St. Joseph, Mich.

After Sickness

Take Vinol—Our Great Strength Creator.

IT GIVES ONE A SPLENDID APPETITE.

AND QUICKLY REBUILDS THE SYSTEM.

We Will Refund the Price of Vinol if It Fails.

The worst part of sickness, frequently, is getting over it.

The patient's strength is depleted, his system is generally demoralized, relapses are continually feared, and naturally.

The one thing to aid recovery is to give the patient that which will enable him to get strong, and at the same time give strength direct to the different organs of the body.

Nothing will do this like Vinol.

It acts directly on the stomach, creates a healthy appetite, and enables the digestive organs to obtain the necessary elements to increase the weight of the patient and to make new healthy flesh and muscle tissue and pure, rich, red blood.

The following is a letter showing where Vinol was taken and did good after a case of sickness. It reads as follows:

"I wish to certify to the very great benefit which has been derived from the use of Vinol in my family. My wife was very sick with the grippe and afterward was wholly run down. One bottle of Vinol places her on her feet in better condition than she had been before in six months. I heartily recommend and endorse it."—HENRY F. STURTEVANT, 81 Huntington St., Brockton, Mass.

Everything that is in Vinol is plainly printed on the label of each package.

We know Vinol is a splendid preparation, and in many cases we have been able to see for ourselves the wonderful results it brings about.

Remember that we guarantee Vinol and refund the purchase money if you are not satisfied.

PELLENS & POLSTER,
Pharmacists, 94 Calhoun Street.

Men of Mark!

Oxygen Will Do What No Other Remedy Will Do..

It Will Cure You!

It matters not whether you are a [illegible], a son of a doctor or a favored [illegible] of fortune. It has become a [illegible] conceded fact that drugs and poisonous medicine has caused more people to fill an untimely grave than war and pestilence combined. Men of marked ability are advocating the use of OXYGENOR for the care of the sick and afflicted. The Fort Wayne Oxygenor Co., 3 and 4 Schmitz block, furnish an oxygenating instrument that can be used by any person without inconvenience. If you are sick or inclined to be sick by all means try the Oxygenor treatment. If unable to come to our [illegible] we will gladly call on you and talk it over.

Office open evenings.

Rooms 3 and 4 Schmitz block

$10, $20, $50, $100.00 LOANS MADE

on any amount you may wish on your furniture, piano, horses and wagon, carriages or other like security [illegible]. Everything is left in your possession and you have the use of both, money and goods. Persons momentarily embarrassed who desire above everything else to avoid publicity are the ones we desire especially to serve. All our dealings are confidential, optional [illegible]. You get the full amount of the loan.

No charges taken out in advance.

Loans also made to salaried people holding permanent positions with responsible and well established concerns or corporations without endorsement. We will cheerfully give any further information on calling at our office.

Do not fail to call before you borrow, for we will surely save you money. It pays to borrow of US.

Indiana Mortgage Loan Co.,

Room 3, Arcade upstairs. Open Saturday evenings from 7 to 9:30.

Use The Sentinel Want Columns.

ERVE BECK'S BAT

HAD MUCH TO DO WITH TOLEDO'S VICTORY.

WAS ONE VERY BAD INNING

FIVE MISPLAYS COUNTED FOR EIGHT RUNS.

WHEELING KEEPS ON WINNING

MANSFIELD GETS OUT OF THE CIPHER HOLE.

	Won.	Lost.	Per cent.
Toledo........	4	0	1.000
Wheeling......	4	0	1.000
Youngstown...	3	1	.750
Dayton........	2	2	.500
Fort Wayne....	1	3	.250
New Castle....	1	3	.250
Mansfield......	1	3	.250
Columbus......	0	1	.000

There was only a fair crowd out to see the opening game with the Toledos, but those who were there saw a very interesting game. Swaim was on the rubber for Fort Wayne and did good work except in the sixth inning when he let down after Krueger had missed two chances to throw batters out at first. Pitted against Swaim was Mr. Butler who was batted quite hard and at times consecutively, but the Fort Waynes were not to be winners and Mr. Butler has an undeserved victory marked up to his credit. One "Lizzie" Beck is now captain of the Mud Hens and he brought with him a big bat which is loaded with long base hits. Every time he stepped to the plate he hit the ball hard enough to burn a streak through the air or cut the grass in the out field. Two of his hits were two-baggers, one against the left field fence and the other against the embankment in right. A hot single past first base and a home run in the first inning were "Lizzie's" other hits. The other time at bat he flied out on a high hit to right.

The visitors scored eight runs in the sixth, putting the score 10 to 3, but there was great enthusiasm in the seventh when Fort Wayne scored six. Three men were on bases when Brashear came to bat. He landed on one of Butler's swift ones with all his might and the ball sailed over Griffith's head into the center field corner and reached the plate just as Brashear scored, the first home run ever made on a hit inside the grounds. The visitors' eleventh run was scored on Hartman's single, Hollingsworth's error and Beck's second two-base hit. Fort Wayne lost, but the game was interesting. Score:

FORT WAYNE.

	AB.	R.	1B.	PO.	A.	E.
Belden, lf...	5	2	1	5	0	0
Brashear, 1b	5	1	1	8	1	0
Krueger, ss.	4	1	3	2	1	3
Letcher, cf..	4	2	2	3	0	1
Kleinow, rf.	4	0	2	8	0	0
Babb, 3b....	5	1	1	1	0	0
Holl'sw'h, 2b	4	0	2	1	1	1
Bergen, c....	4	1	1	2	0	1
Swaim, p....	4	1	1	0	2	0
Totals ...	39	9	14	24	5	6

TOLEDO.

	AB.	R.	1B.	PO.	A.	E.
Hartman, rf.	4	3	2	0	0	0
Kane, ss.....	5	1	0	3	3	3
Beck, 2b....	5	2	4	4	8	0
Turner, 1b..	5	1	2	12	0	2
Smith, lf...	5	1	2	1	0	0
Schils, 3b...	3	1	1	2	2	0
Griffin, cf...	4	1	2	2	0	1
Arthur, c....	4	1	0	3	0	0
Butler, p....	3	0	1	0	5	0
Totals ...	38	11	14	27	15	6

BY INNINGS.

Fort Wayne	1	0	0	2	0	0	6	0	0	— 9
Toledo....	1	0	0	0	1	8	1	0	*	—11

Two-base hits—Belden, Letcher, Beck 2, Hollingsworth.

Three-base hits—Griffin.

Home runs—Brashear, Beck.

Sacrifice hits—Letcher, Kleinow, Hollingsworth, Butler.

Stolen bases—Kleinow, Hartman, Schils.

First base on balls—Off Swaim, 2; off Butler, 1.

Struck out—By Swaim, 1; by Butler, 2.

Wild pitches—Swaim, 2.

Double plays—Schils to Beck to Turner; Beck to Kane to Turner.

Umpire—Cooke.

Time—1:50.

Attendance—400.

OTHER INTER-STATE GAMES.

NEW CASTLE, 12; COLUMBUS, 4.

New Castle, Pa., May 2.—The opening was a successful one. There was a parade of trolley cars, headed by band and players' cars, and the attendance was about 1,200. The game for eight innings was exciting. The fielding of Nattress and Miller and the batting of Wilson for the visitors and Hoffman for the home team were the features. Smith pitched four innings, and only two hits were made off his delivery. He was taken out, fearing he would injure his arm. Score:

New Castle	0	0	3	0	3	0	0	5	1	—12
Columbus.	1	0	1	0	0	0	1	1	0	— 4

Hits—New Castle, 12; Columbus, 10. Errors—New Castle, 2; Youngstown, 4. Batteries—Smith, Wadsworth and Graffius; Daniels and Beville.

WHEELING, 8; YOUNGSTOWN, 1.

Youngstown, Ohio, May 2.—Score of yesterday's game:

Wheeling..	3	2	0	0	3	0	0	0	*	— 8
Youngstown	0	0	0	0	0	0	0	1	0	— 1

Hits—Wheeling, 9; Youngstown, 11; Errors—Wheeling, 1; Youngstown, 3. Batteries—Poole and Boyd; McFarland and Hess.

MANSFIELD, 8; DAYTON, 5.

Mansfield, Ohio, May 2.—Score of yesterday's game:

Mansfield..	1	1	1	1	0	0	0	1	3	— 8
Dayton....	1	0	0	1	3	0	0	0	0	— 5

Hits—Mansfield, 12; Dayton, 3. Errors—Mansfield, 6; Dayton, 1. Batteries—Irwin, Meredith and Belt; Gilpatrick and Donahoue. Umpire—McCurkey.

NATIONAL LEAGUE.

	Won.	Lost.	Per Cent.
Philadelphia...	8	3	.727
Brooklyn......	7	3	.700
Cincinnati.....	6	4	.600
St. Louis......	6	5	.545
Chicago.......	5	6	.455
Pittsburg......	4	6	.400
New York.....	3	6	.333
Boston........	2	8	.200

YESTERDAY'S RESULTS.

Chicago, 3; St. Louis, 2.
Brooklyn, 3; Boston, 2.
Philadelphia, 11; New York, 8.

AMERICAN LEAGUE.

	Won.	Lost.	Per Cent.
Milwaukee.....	7	3	.700
Cleveland......	7	3	.700
Indianapolis ...	6	4	.600
Minneapolis....	6	7	.461
Chicago........	5	6	.454
Kansas City....	5	7	.417
Buffalo........	4	6	.400
Detroit........	3	7	.300

YESTERDAY'S GAMES.

Minneapolis, 13; Chicago, 8.
Milwaukee, 11; Kansas City, 1.
Indianapolis, 7; Buffalo, 3.
Cleveland, 13; Detroit, 7.

NOTES OF THE GAME.

Dosecher, the young pitcher signed by Fort Wayne early in the spring, has been ordered to report and a ticket was last night sent him by Secretary Hubbard.

Fred Cooke's umpiring in the game yesterday was as good as any ever seen at League park. He made a few mistakes on balls and strikes, it is true, but they were not very bad mistakes at that.

Glasscock hurt his hand and his leg yesterday and was unable to play. Brashear did well at first base and twice he made stops which would have counted for outs had somebody covered first base.

Hollingsworth was full of ginger. He is playing fast ball at second and covers acres of ground. One of his stops yesterday was of the ultra-sensational kind and brought out salvos of applause, although he did not throw the runner out.

Mr. Stroble would receive the unanimous thanks of Fort Wayne "fans" if he could so arrange affairs as to keep Mr. Erve Beck in Toledo when the Mud Hens come here to play a series of games. Fort Wayneites will never love Beck as long as he plays with those Mud Hens and carries that big bat with him.

The Toledo team isn't as strong as last season in the infield. Griffith can play short all around Kane and Schills isn't a first-class third baseman by any means. Griffin will probably go to the infield as soon as Bobby Gilks is able to get back into the game. There is one point in which the Toledos excel. They act the part of gentlemen all the time and their kicks come in a quiet way.

Fort Wayne has been defeated in two games now which would have been won had Ream been here to relieve the twirlers who were being batted. The fast young twirler has not been heard from since he went to Rochester with the mumps.

DIED IN THE FAR NORTHWEST

CHARLES CUMPSTON, FORMERLY OF FORT WAYNE.

His Remains Now En Route to This City—Other Mortuary Matters of the Day.

J. W. Sunderland, master of Home lodge, No. 342, F. & A. M., this morning received a telegram from the master of the Masonic lodge at Moosejaw, N. W. T., informing him of the death of Charles Cumpston, which occurred in that place last Saturday night. The remains, accompanied by the bereaved mother, are now en route to this city and will arrive some time tonight or tomorrow. Mr. Cumpston was a member of Home lodge before removing from this city. He was about 45 years old and unmarried. He was a telegraph operator, learning that trade in the Western Uninon offices in this city. Later he entered the service of the Wabash and became a train dispatcher. About fifteen years ago his health began to fail and he resigned his position and went west, where he found employment with the Union Pacific company. Thence he went to the Canadian Pacific and was trainmaster of the Moosejaw division of that line at the time of his death. Mrs. Miller, of 101 Harmer street, is an aunt of the deceased and the funeral will be held from her house, under the auspices of the Masons, at an hour to be announced later.

WEHRENBERG.

Adelia, the little daughter of Mr. and Mrs. Henry Wehrenberg, died Tuesday afternoon at the family home, 192 Madison street, at the age of five years and nine days. Two weeks ago, while taking her afternoon sleep, the little one suffered a stroke of paralysis, from which she never recovered. The father is a well-known contractor, and the child was the only daughter and a remarkably bright and lovable child. There are three surviving brothers.

The funeral services will be held from the residence Friday afternoon at 2 o'clock, Rev. Miller officiating. The interment will be at Concordia.

FUNERAL ANNOUNCEMENTS.

Stack.—Funeral services of Mrs. Ellen Stack will be held Thursday morning at 9 o'clock from the residence, 70 West Jefferson street, and at 9:30 from the Cathedral.

Bitner.—Funeral services of Miss Mattie Bitner, whose death was noted in The Sentinel yesterday, will be held from the residence of J. H. Westerman, 617 South Harrison street, Thursday afternoon at 2 o'clock, Rev. J. H. Evans and the choir of Bethel Evangelical church officiating. The interment will be at Lindenwood. The following nephews will act as pall-bearers: Clark Bitner, Roy Bitner, James Majors, Howard Majors, Earl Jeffries and Frank Jeffries. Miss Bitner was a most estimable young lady. Three brothers and five sisters survive her. They are John R. Bitner, Clark A. Bitner, James A. Bitner, Mrs. J. H. Westerman, Mrs. Ella Majors, Mrs. Walter Thompson, Mrs. Will Sauerbier and Mrs. Will T. Jeffries.

Fitch.—The remains of the late Nathaniel H. Fitch were shipped to Kalamazoo, Mich., this evening and will be interred at that city, where a daughter resides.

BASE BALL TOMORROW.

Toledo vs. Fort Wayne. Game called at 3:30. 30-3t

U. S. Stamps one page soon. 2-4t
2-4t

The display of Lion Coffee premiums in Meyer Bros. window are attracting considerable attention. Have you seen them. 2tf

'TWAS OVERRULED

A MOTION TO SET ASIDE THE HASENFUSS VERDICT

AND DISCHARGE PRISONER

ATTORNEYS FILED A WRITTEN MOTION.

DEFENDANT WAS IN COURT

MRS. FORD IS ON TRIAL FOR GRAND LARCENY.

In the circuit court Attorneys Colerick and Morris filed a written motion for the setting aside of the verdict in the Hasenfuss case and the discharge of the defendant. The reasons given are as follows:

First—The verdict rendered herein is upon and for a crime not charged by nor within the purview of the allegations of the indictment or either count thereof, nor a part of the offense charged in said indictment or in either count of the same.

Second—Because said verdict, in legal effect, is equivalent to and is a verdict of not guilty of the offense charged in any of all of the counts of the indictment herein.

Third—Because on the allegations of the indictment and the allegations of each count of said indictment and the plea of not guilty of this defendant, defendant could only be found guilty of murder in the first or second degree or pronounced not guilty.

Wherefore, defendant says that on the face of the indictment, the plea of not guilty and the verdict returned, no judgment of conviction of this defendant could be entered or pronounced and as a matter of right and law the verdict (returned herein) should be declared illegal, invalid and this defendant discharged, for which we ever pray.

Arguments on the motion followed and Judge O'Rourke overruled it. The attorneys are again in court with the defendant this afternoon arguing other motions in the case.

BARRETT LAW DECISION.

Judge Chase, of the Cass county court, in a suit relative to the Barrett law, decided Monday that a property-holder, in a suit to foreclose the lien of an assessment as a mortgage, could raise any and all questions which could be raised had a precept issued and there had been an appeal from the precept. Under this ruling the property-holders would be permitted to attack all the proceedings subsequent to the letting of the contract and be allowed to show that the work was not done according to the contract and that there were irregularities in the assessment, and that the law was not complied with in the assessment of the costs of the improvements. The decision of Judge Chase is in harmony with the decision of the supreme court, holding that the property holder in a suit to foreclose the lien of the assessment as a mortgage has a right to show that the work is not done according to the plans and specifications, and that the assessment was not made according to the provisions of the law; and if these defenses are proved, it will operate to defeat the assessment.

NOTES.

The attorneys for defendants in the Nestel case have filed a motion for dismissal on the grounds that the superior court has no jurisdiction.

Judge Vesey has granted Lena Budde a divorce from Frederick Budde and the plaintiff is also given the custody of one child.

In the case of Kline vs. Pfleidner Judge Vesey found for the plaintiff in the sum of $21.75.

Emma J. Pressler has qualified as administratrix of the estate of Rose Pressler, deceased.

Elizabeth Culbertson vs. J. F. Schell, judgment for $289.70.

The evidence in the case of Kline vs. Pfleidner is all in, and the case is taken under advisement.

A naturalization certificate has been issued to Heinrich Israel.

In the case of Laura Robinson vs. David Robinson for divorce, the evidence is all in, but no decision is rendered.

A representative of the Wabash Bridge and Iron works was in the city yesterday, and notified the commissioners that the company would have the material for the new Walton avenue bridge on the ground in two weeks.

Mary J. Hensel was granted a decree of divorce from William F. Hensel and $15 a month for the support of the three children until they are sixteen years old.

Plat of the Felts addition, in South Wayne, was filed with County Recorder Reichelderfer, by Mrs. Emma C. Felts. There are twenty-six lots in the addition, fronting on Clinton and Thompson avenue. The land lies along the St. Mary's river.

WIND SAVES VILLAGES.

Menominee, Mich., May 2. The wind changed suddenly to the north early today, saving several villages along the west side of the Wisconsin and Michigan railroad from destruction by the forest fires. Reports are that the fire is abating along the line north of Fisher, but spreading fast along the Chicago and Northern line between this city and Ingalls. Several railroad bridges and some settlers' houses and barns between the railroad and Bayshore are reported burned. The Wisconsin and Michigan train succeeded in reaching Altherton today with the first train this week. The car windows were warped from the heat and the coaches blistered. It is estimated that the general loss has now reached half a million dollars.

Subscribe for The Sentinel.

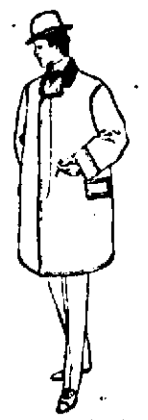

WE ARE —STILL

Selling Spring Overcoats, and we are selling them "still." We never make very much noise about anything, but, you see we don't have to. In our dealings with you, you've learned to look for COLD FACTS when we talk business, and it don't take much noise to TALK TRUTH. We are selling all-wool, dark gray cassimere Overcoats for $6.50. They are not fifteen dollar garments by any manner of means, but they're GOOD coats—all-wool, and worth MORE than $6.50.

We are also selling swell covert cloth coats for $7.50, $10.00 and $12.00.

NEW GOLF HATS

With satin bands.

KRATZSCH BROS.,

26 Calhoun Street.

...ONE LOW PRICE TO ALL...

Not Made by the Trust.

IF DEFECTIVE PARTS ARE FOUND IN THE MANSON BICYCLE [illegible]

Manson Bicycle $35.

We fit MANSONS with M. & W., G. & J., Goodrich, Hartford, Newton or Vim tires; give any tire, saddle or bar and GUARANTEE IT AS ABOVE FOR THE SEASON. WE TRUST. WE TRADE.

BROSIUS & BROSIUS, 31 CLINTON STREET.

$ $

You Shall be Satisfied.

It means something to us if your plate fits, and if you are entirely satisfied with your gold crown or piece of bridgework. These prices are for honest, reliable dental work: Set of teeth, $8.00; gold crown, $5.00; silver fillings, 50c up; cleaning teeth, 50c up; painless extraction, 50c. All our work is guaranteed. Get an estimate of what your work will cost. Examination free.

BOSTON DENTAL PARLORS,

DR. M'ALISTER, Mgr. 74 Calhoun St.

$ $

--THE--

HAMILTON NATIONAL BANK OF FORT WAYNE.

Condition at close of business April 26, 1900.

RESOURCES.

Loans		$ [illegible]
Banking house, furniture and fixtures		[illegible]
U. S. bonds to secure circulation		[illegible]
U. S. Bonds to secure Deposits	$[illegible]	
U. S. bonds on hand	[illegible]	
Stock and securities	[illegible]	
Due from other banks	[illegible]	
Other cash means	[illegible]	
Total cash means		$[illegible]
		$[illegible]

LIABILITIES.

Capital	$ [illegible]
Surplus and Undivided profits	[illegible]
Circulation	[illegible]
Deposits	[illegible]
	$[illegible]

OFFICERS.

CHARLES M'CULLOCH, President. JOHN MOHR, JR., Cashier.
C. W. ORR, Asst. Cashier. FRANK H. POOLE, 2d Asst. Cashier.

DIRECTORS.

CHARLES M'CULLOCH, CHARLES S. BASH, BENJAMIN ROTHSCHILD, LOUIS FOX, JOHN ROSS M'CULLOCH, JOHN H. BEUSS, JOHN MOHR, JR.

A son has been born to Mr. and Mrs. Charles Taylor, of South Hanna street.

FRANKEL TAILORING CO., 15 CALHOUN STREET,

—FOR—

Finest Tailoring at Lowest Prices.

Ladies' Tailoring a Specialty. - - - - - - - - - Union Shop.

BARGAINS IN

Second-Hand Typewriters.

We carry all makes of machines at low prices.

The finest REPAIRING in the state is our reputation. Try us on all branches of office SUPPLIES.

Write for Catalogues.

The Typewriter Repair & Supply Co.,

51 Monument Place, Indianapolis, Ind.

Edwin R. Pillet, Mgr.

Wm. J. Lennart. Philip L. Zorbaugh.

Lennart & Zorbaugh,

Insurance, Real Estate and Loans.

61 Calhoun Street, Fort Wayne, Ind. (Second Floor.)

Home 'Phone No. 1310.

Elixir Celery Compound......

(Celery, Cora, Black Haw and Kola.)

Useful in Mental Fatigue, Dypsomania, Senility, Morphine Habit, Languor and Nervous Debility.

Especially useful when a powerful tonic and stimulent action is required.

Prepared from the Original formula of Dr. Wm. H. Brooks.

Ranke & Nussbaum,
Chemists, 88 Calhoun St.

SEEDS!

GARDEN SEEDS IN BULK.

Flower Seeds and Bulbs.

Lawn Grass Seed.

Fresh and True to Name.
We have the finest grades of Canary Hemp, Rape and Sunflower Seeds. Everything in the seed line.

S. BASH & CO.

CALL ON US.

All City Flour, 95c large sack.

Sturgis, Mich, Flour, 90c large sack.

Best Square Crackers, 6c lb.

Corn Meal, 6c sack.

Chair Seats, 5c each.

We Give Green Trading Stamps.

EAST LEWIS ST. CASH STORE.
S. Ganzer, Prop.

'Phone 782.

Special Prices For May Only!

For a short time we will make you

The Best Set of Teeth

$7.00! $7.00! $7.00!

Now is the Time! Teeth extracted without Pain, Free......

When teeth are ordered. REMEMBER this offer is for a short time only. A written guarantee is given with all work. Call and see samples of our work and get your teeth examined FREE.

Arcade Dental Parlors,

BURKET & BAKER.

Tel. 627. Room 7, Arcade.

Open evenings and Sundays.

DR. S. H. HAVICE,

Practice Limited to

Eye, Ear, Nose and Throat

Office Hours 8.30 to 12 m. and from 2 to 4 p. m.

26 W. WAYNE ST. TELEPHONE, 232

OSTEOPATHY: A NEW AND SCIENTIFIC METHOD OF CURING DISEASES WITHOUT MEDICINES. The proper adjustment of the Bones, Ligaments, Tendons, Arteries, Veins, and the Freeing of the Nerves. The Scientific Method of Curing Diseases and Deformities, and proven to be CORRECT by the thousands of people who have tried it. Suite 29 and 30, Pixley & Long Building. 261 m

---

Women as pharmacists are engaging in business in Russia. Many of the drug stores favor them as clerks, and their tidiness, as well as devotion to their responsible offices, make them specially favored by physicians as well as the general public.

Bon Ami

The Finest Cleaner Made

Contains no alkali and will not chap or redden the hands.

BEST FOR THE BOWELS

If you haven't a regular, healthy movement of the bowels every day, you're sick, or will be. Keep your bowels open, and be well. Force, in the shape of violent physic or pill poison, is dangerous. The smoothest, easiest, most perfect way of keeping the bowels clear and clean is to take

CANDY CATHARTIC

Cascarets

TRADE MARK REGISTERED

REGULATE THE LIVER

Pleasant, Palatable, Potent, Taste Good, Do Good, Never Sicken, Weaken, or Gripe, 10c, 25c, 50c. Write for free sample, and booklet on health. Address Sterling Remedy Company, Chicago, Montreal, New York.

KEEP YOUR BLOOD CLEAN

$50 reward will be paid for a case of backache, nervousness, sleeplessness, weakness, loss of vitality, incipient kidney, bladder and urinary disorders, that cannot be cured by Morrow's Kid-ne-oids, the great scientific discovery for shattered nerves and thin and impoverished blood. Prepared in yellow tablets, 50c a box at druggists. Enough for two weeks treatment. Mailed on receipt of price. John Morrow & Co., Chemists, Springfield, Ohio.

CELERY KING

NATURE'S CURE

A Girl's Experience.

My daughter's nerves were terribly out of order. She was thin and weak; the least noise startled her, and she was wakeful at night. Before she had taken one package of Celery King the change in her was so great that she could hardly be taken for the same girl. She is rapidly growing well and strong, her complexion is perfect, and she sleeps well every night.—Mrs. Lucy McNutt, Brush Valley, Pa.

Celery King cures Constipation, and Nerve, Stomach, Liver and Kidney Diseases. 4

J. C. PELTIER,

Undertaker and Embalmer.

17 W. Wayne Street.

LOANS FROM $10 TO $100

can be had on your furniture, piano, horses, wagons, etc., on the most reasonable terms. None better. Easy payments. Strictly private. We do the business and can therefore give you the lowest rates. Make no mistake, but call and get full particulars before you make a loan.

INDIANA MORTGAGE LOAN CO.

Room 3 Arcade. Second Floor.

Mrs. Clara Diana Stacy,

FORT WAYNE MANAGER FOR THE INDIANA VIAVI CO.

96 E. WAYNE STREET.

Consultation free from 12 to 2 p. m. Illustrated lectures to ladies "On Health," Wednesday's 2:30 p. m. in Grand Army hall, Electric Building. Take elevator.

Who Wants a Lovely Home?

In and around Fort Wayne, on easy terms at a low price? One that combines a good paying investment with the comforts of a home. Look at what I have for sale in handsome dwelling houses and the choice building sites in the best portion of the city, that I am offering at prices that are genuine bargains.

Louis F. Curdes,

3 and 4 Pixley-Long Block.

YOUNG WOMEN

Take your meals at the

Y. W. C. A.,

51 West Berry Street.

Strangers in the city referred to good boarding places. Meals served on the European plan at reasonable rates. Dinner, 11:30 to 1:30. Supper 5:30 to 6:40.

LOCAL NEWS.

Charles J. Gruber is at Chicago on business.

Born, to Mr. and Mrs. Struver, of Lasalle street—a son.

Mrs. W. P. Denny has returned from a visit at Chicago.

The W. C. T. club will give a dance in Mulqueen's hall this evening.

Mrs. James Chamberlain, of Baker street, is quite ill with neuralgia.

Mr. and Mrs. John Ferguson, who have been visiting at Paducah, Ky., will return today.

A son has been born to Mr. and Mrs. Charles K. Foughty, of Lafayette and Hamilton streets.

Mrs. C. J. Bulger, of Hillsdale, Mich., is the guest of Mrs. T. E. Heller, of 32 Washington boulevard.

Mr. and Mrs. W. C. Potter, who have been the guests of Mr. and Mrs. M. J. Blitz, left yesterday for Cincinnati.

Mrs. Carl White and daughter, Miss Ellen, have left for Akron, O., where they will visit relatives for several weeks.

Manager O. L. Perry, of the Western Union, has removed from West DeWald street to Clay street, between Berry and Wayne.

Mrs. H. C. Geerken, of 156 Montgomery street, will entertain the W. F. M. S. of the Berry Street M. E. church Thursday afternoon from 3 to 5.

Mrs. Dobbins, who has been spending the past year with her daughter, Mrs. Grey, on Washington boulevard, has returned to her home at Ada, O.

Messrs. Harry Grimme, Chauncey Whitmer and Fred Cook visited friends in Columbia City on Tuesday. They made the trip on their wheels.

There will be a special meeting of the business board of Plymouth Congregational church this evening for the purpose of transacting important business.

At a meeting of the official board of Grace Reformed church Monday evening the pastor, Rev. A. K. Z..., man, D. D., was asked to continue to minister to the congregation.

The reception tendered Rev. and Mrs. E. W. Allen at the West Jefferson Street Church of Christ was attended by a large number of people. Refreshments were served during the evening.

Rev. Herbert Manchester, pastor of Danforth Congregational church, of Syracuse, N. Y., will occupy the pulpit at Plymouth Congregational church next Sunday, both morning and evening.

Miss Anna Roth, of Delphos, O., is a patient at St. Joseph hospital, where she underwent a severe surgical operation Monday. Miss Roth is improving nicely. She is under the professional care of Dr. W. W. Barnett.

The monthly meeting of the Woman's Aid and Missionary society of Grace Reformed church will be held tomorrow afternoon at 2:30 in the church. After the meeting the ladies of the church will serve supper from 5:30 to 8:30.

The members of the A. O. O. circle entertained their husbands Monday evening at the home of Mrs. E. Gallagher, 105 Jackson street, at a four-course luncheon. Violets were used for boutonnieres, and the house was decorated with ferns and palms.

Miss Adah Warrick, who is employed as stenographer in the office of Henry Colerick, sustained a broken leg in a fall from her wheel Tuesday afternoon. Miss Warrick's wheel hit an obstruction on the road while she was riding near her home. Dr. J. E. Miller furnished medical attention.

The first monthly meeting of the recently organized Red Cross Medical association was held in the offices of the association in the Schmitz block on Tuesday afternoon. The report of the secretary, Page Wingrove, showed the condition of the association to be most flourishing and that the growth of membership had been large.

The ladies of Grace Reformed church will hold their regular monthly meeting tomorrow afternoon in the church parlors. Supper will be served from 5:30 to 7:30. At 8 o'clock the young people of the church will have a mass meeting in the auditorium. All young people whether members of the church or not are invited to attend.

C. H. Immell, manager of the Huntington News-Democrat; O. S. Day, city treasurer of Huntington, and Eugene Frash and Theodore Van Antwerp, Huntington merchants, were in the city yesterday en route to James lake on a fishing expedition. Of course, when they return the little lake will be depleted of the finny tribe.

There is a movement on foot among a number of prominent business men of the city to organize a bicycle club, and a meeting will be called within the week, at which an organization will be effected. A committee has been at work for the past week among the business and professional men and they report that the prospect for the club is most encouraging. Club rooms will be secured and furnished, and if the membership is sufficiently large the organization will be made permanent.

E. A. Lomas, of Chicago, is in the city the guest of his brother, Dr. James A. Lomas.

Col. D. N. Foster is at Lafayette attending a meeting of the board of trustees of the soldiers' home.

Dr. G. B. McGoogan left today for Indianapolis to give testimony before the United States grand jury.

Miss Bertha Brandt, of 34 McClellan street, will entertain a few friends this evening in honor of her birthday anniversary.

Harry Meyer, of the Meyer Cycle company, is in Milwaukee, Wis., on a business visit. Mr. Meyer will go to Racine before he returns home.

Mrs. Sarah Fryer, mother of Louis Fryer, of the electric works, has returned from Marion, Ala., where she was visiting her son, Thomas Fryer.

A case of diphtheria has been reported at the home of J. H. Brecheisen, on East Williams street. The house has been placed under quarantine.

There will be a meeting of the committee on franchises and contracts in the City hall this evening for the purpose of considering the franchise of the inter-urban railway.

Mr. and Mrs. Henry J. Meyer has issued invitations for a 6 o'clock dinner to be given at their home next Monday evening in celebration of their tin wedding anniversary.

The large residence of Mrs. Julia F. Randall, in South Wayne, is to be extensively remodeled, and Contractor James M. Henry began the work yesterday. The plans are by Architect Grindle.

Clarence F. Cook this morning took possession of the Aldine printing house on East Berry street, which he purchased some days ago. The position on the Journal-Gazette, which Mr. Cook resigned, is filled by Mr. Kling, of Peru.

Concerning a mission tea to be held at the home of Mr. and Mrs. G. A. Szink, 471 South Harrison street, next Friday afternoon and evening, the city papers erred yesterday in stating that it was under the auspices of the South Side mission. It is the First Baptist ladies who are to give it and they expect a general attendance from all parts of the city.

MARRIAGE LICENSE.

Seeley W. Bell and Emily C. Schwartz.

UNCLE SAM. Most valuable stamps. 2-4t

REAL ESTATE TRANSFERS.

(Compiled by John C. Heller & Co., Abstractors, 33 W. Main St.)

—Country.—

Isaac and Alegie Barrone to Frank D. Walters, lot 4, Barhart's add. to Monroeville, for $45.

H. B. and Alice P. Bailey to Jas. A. Bailey, lot 26 and w. 15 ft. lot 27, Romy and Baites add. for $1,000.

Robert and Sarah Leatherman to Jas. H. and Mary E. Moore, lots 59, 60, and 61 in Edgerton, for $250.

Frank Bush to Isaiah Bush, lot 10 in sec. 21, Lafayette tp., for $300.

Josephine and Ernst Mongey to A. J. and J. M. Bobay, lots 18 and 19 Blondoit's add., in Adams tp., for $975.

Elizh. Yoder to Christ. D. Schlatter, s. e. $\frac{1}{4}$, s. w. $\frac{1}{4}$, sec. 9, Cedar Creek tp., for $400.

John C. Lugbull, exec. to Christ D. Schlatter, s. e. $\frac{1}{4}$, s. w. $\frac{1}{4}$, sec. 9, Cedar Creek tp., for $1,500.

Wm. B. and Abigail Daniels to Solon E. Daniels for $250, pt. lot 30, in Maysville.

—City.—

Elizh. Remmert to Ida M. Leikauf, n. 2 ft., lot 18 and lot 19, Bowserville, for $1,125.

Sophia A. DeWald to Archibald Lerch, lot 223, Lasselle's add., for $625.

COULDN'T KEEP IT.

Kept It Hid From the Children.

"We cannot keep Grape-Nuts food in the house. It goes so fast I have to hide it because the children love it so. It is just the food I have been looking for ever so long; something that I do not have to stop to prepare and still is nourishing. Wishing you all the success you deserve," Mary Y. Margeson, 80 Lincoln St., Winthrop, Mass.

Grape-Nuts is the most scientifically made food on the market. It is perfectly and completely cooked at the factory and can be served at an instant's notice, either with rich cold cream, or with hot milk if a hot dish is desired. When milk or water are used, a little sugar should be added, but when cold cream is used alone the natural grape sugar, which can be seen glistening on the granules, is sufficiently sweet to satisfy the palate. This grape sugar is not poured over the granules, as some people think, but exudes from the granules in the process of manufacture, when the starch of the grains is changed from starch to grape sugar by the process of manufacture. This, in effect, is the first act of digestion; therefore, Grape-Nuts Food is pre-digested and is most perfectly assimilated by the very weakest stomach.

Made at the pure food factories of the Postum Cereal Co., Ltd., Battle Creek, Mich.

VISITING NURSE LEAGUE.

The Visiting Nurse league held its regular monthly meeting at room 8, City hall building, yesterday afternoon. The work is progressing in a most satisfactory manner. Handsome donations were reported from the Lakeside Aid society, the ladies society of Trinity Episcopal church, from individuals, and new names were added to the membership. The monthly report of Miss Shatzer, the visiting nurse, was one of the interesting features. During the past month the nurse was called to eleven different families, and is at present paying regular visits to seven families. She made forty-four calls on the sick, gave twenty-two baths and two massage. Large donations of articles were received by the nurse, and from them she supplied to those in need garments, clothes, towels, bed clothing, shoes, beef extract and delicacies, such as jellies, eggs and vegetables. A number of persons also supplied cut flowers which made brighter and more cheerful the sick rooms. A special meeting of the league is called for next Tuesday afternoon at 3:30 o'clock at room 8, City hall, to which all interested are cordially invited.

Dr. Bull's COUGH SYRUP

Cures Croup and Whooping-Cough

Unexcelled for Consumptives. Gives quick, sure results. Refuse substitutes.

Dr. Bull's Pills cure Biliousness. Trial 20 for 5c.

UNCLE SAM Stamps will soon give a one page premium. Best known. 2-4t

---

Don't forget to see the Lion Coffee premiums in Meyer Bros. window when you are up town. 2tf

---

OPEN FOR BUSINESS.

Printing and Rubber Stamps.
CLARENCE COOK,
1t2 61 E. Berry St.

MONEY TO LOAN.

On Real Estate First Mortgage Security at 6 per cent. interest.

C. F. PFEIFFER,
27eod&wtf 6 and 7 Bass Block.

PAPER HANGERS

Wanted by Keil & Keil, 116 Calhoun street. 2-2t

SPRING LINE.

Ladies' goods made up to measure at G. Schmidt's, 57 E. Berry street. Phone 510. 27-tf

---

FOR RENT.

FOR RENT—Two unfurnished rooms over Wellington Cafe. Inquire A. B. Shauk, proprietor. 2tf

FOR RENT—Furnished rooms, with or without board. Hotel Tremont, 233 and 235 Calhoun street. 30t12

FOR RENT—House of 14 rooms, with 93 feet frontage, at 196 Calhoun street. W. P. Breen. 1t6

FOR RENT—Nicely furnished rooms, with board, and also day boarders wanted at 39 West Washington street. 25-tf

FOR RENT—Ten room house, after May 1st; all modern conveniences, at 142 E. Berry. Inquire at 140 E. Berry St. 14tf

FOR RENT—If you want money on household goods see "ad" on second page, first column. Room 3, Arcade, upstairs. 15tf

FOR RENT—With board, in private family, one well furnished front room, suitable for two gentlemen. 25 West Lewis street. 28-4t

FOR RENT—Brick dwelling house, No. 54 East Washington street; eight rooms and all modern improvements. O. P. Morgan, 40 East Washington street. 3-tf

FOR RENT—The three-story building No. 14 West Main street, third building west of the Hamilton National bank. Inquire of S. B. Bond at the Old National bank. 3-9-tf

FOR RENT—One furnished front room, first floor; one furnished room, with alcove, second floor. Four squares from Calhoun, west side. Address Rooms, care Sentinel office. 2t2

FOR RENT—Lodge room can be had by parties desiring it on either Wednesday or Friday evening at very reasonable price; nice dancing floor in same building to rent on any Saturday afternoon or evening. Telephone 1082, new 'phone. 10-tf

FOR RENT—Fourteen room residence on W. Berry street; 3 well-located lots for sale cheap; money to loan on farm and city property at 5 per cent., 5½ per cent and 6 per cent. Swayne & Swayne, 15 West Main St. 5-22-2m

---

PROFESSIONAL.

DR. MARY A. WHERY,
PHYSICIAN AND SURGEON,
Office and residence, 26 Madison St.
Specialty:—Diseases of Women.
Telephone 470. Office hours, 9 a. m. to 3:30 p. m., and 7 to 8 p. m.

WANTED.

WANTED—Experienced skirt hands at once. 157 Ewing St.

WANTED—A girl for general housework, at 97 West Wayne St. 24tf

WANTED—Girl for general housework at 31 W. Creighton Ave. 2-2t

WANTED—A barber for Saturdays. Apply at once at 92 Calhoun St. 2-2t

WANTED—Three girls for sewing. Apply at Paul E. Wolf, 35 Clinton St. 2-tf

WANTED—A girl for general housework, small family. No washing. 144 E. Main.

WANTED—A good girl for general housework. Apply at 357 East Wayne street. 24-tf

WANTED—To trade good mandolin for lady's bicycle. Call at 318 E. Wayne street. 2t2

WANTED—A young girl for housework; one who can go home nights. Apply at 9 Webster street. 25-tf

WANTED—If you want to borrow money, see "ad" on second page, first column. Room 3, Arcade, upstairs. 18tf

WANTED—To exchange 3 vols. of "Work's Practice" (in good condition) for bicycle. Address L. E. Jones, Box 426, Anderson, Ind.

WANTED—We put Lawn Mowers in the best of order at the South Wayne Novelty Works, No. 30 S. Miner street. Phone No. 514. 25t6

WANTED—A woman to do dormitory work and help take care of children. Apply Allen County Orphans' Home on Bluffton road. 28-tf

WANTED—A good, reliable man to take charge of our business in Allen county; salary and expenses paid. North Jersey Nurseries, Springfield, N. J. 2-2t

WANTED—Reliable man to travel and appoint agents in Indiana; $80 monthly besides expenses and commission; permanent. E. Pierson, 356 Dearborn, Chicago.

WANTED—Four or five nice rooms on ground floor or small cottage house, suitable for small family. Address, stating location and terms, Box L 17, care Sentinel office. 27-tf

WANTED—Ladies for city and surrounding towns, with cash, to manage branch offices. Permanent, short hours. Very desirable. McDowell, 155 W. Wayne street, Fort Wayne. 1t2

WANTED—Situation as bookkeeper or office man by a young married man, who is competent and reliable; would consider some other work; reference. Address Box 12, Sentinel. 27-6t

WANTED—Inventions. The royalty from a very simple patented device often amounts to more than a good salary. W. G. Burns, patent attorney, 80 Calhoun street, Fort Wayne, Ind. 3-d&w-tf

WANTED TO rent a small residence in south side preferred, by young man and wife; no children; rent in advance for three months for the right property. Address, C. A. A., 777 Broadway. 30-3t

WANTED—Employment office—At Mrs. Fitzgerald's, 128 Calhoun St., second floor, wanted cooks for in and out of city; second girls and girls for general housework; good wages; no charges to girls. 16tf

WANTED—Manager for branch; this section; by old established house. Salary $100 month, expenses. Must furnish $300 and be well recommended. Manager, Drawer 28, New Haven, Conn.

m21-a4-18-m2

WANTED—If you want money on your household furniture, horses, carriages, pianos and other like security on easy payments, everything left in your possession, call and see us. The Reliance Loan Co., Room 6, Arcade, upstairs, open every evening. 15-1mo

WANTED—All afflicted with a cough of long standing, resulting from la grippe or weak lungs, or hemorrhages, should try my cough and lung syrup, an old Indian remedy made of roots and herbs. It has never been known to fail. Call at 35 Fairfield avenue. 24tf

WANTED—Men to learn barber trade; only 8 weeks required; two years' apprenticeship saved; we control over 500 positions for our graduates on palace cars, hotels, hospitals, country and city shops; $60 monthly paid; hot weather, the busy season, prepare now for one of these places; write for catalogue and particulars. Moler Barber College, Chicago, Ill. 28-6t

---

DENTISTRY.

DENTISTRY.

Painless Dentistry. Warranted Work. Moderate Charges. Get the Best

U. S. DENTAL PARLORS,

Drs. J. A. & J. W. Williams, Mgrs
'Phone 1178. 86 Calhoun St.

FOR SALE.

FOR SALE—Household furniture at 250 W. Jefferson St. 1-3t

FOR SALE—Cheap. One good horse. Call 45 Miner street. 2t2

FOR SALE—One good road horse; also good road wagon. Inquire at Wayne Baking Co. 1-2t

FOR SALE—8-room Lakeside home, $1,900. See G. W. Boerger, 70 Calhoun; phone 192. 4-14-1m

FOR SALE—Cow and calf. Cow big and good milker. L. P. Sharp, Superior court or 85 Lake avenue.

FOR SALE—If sold quick lot in Lakeside, Edgewater avenue; $650 G. W. Boerger, 70 Calhoun.

FOR SALE—An 8-room house and 30x150 ft. lot, 8 blocks from heart of city; $1,800. G. W. Boerger. 4-14-1mo

FOR SALE—My 8-room residence. Call at Mrs. E. A. Davenport, N. E. corner Oliver and Buchanan Sts. 1-6t

FOR SALE—Good 8-room house on Lavina St.; pavement paid; $2,500. W. E. Doud, Cor. Calhoun and Berry. 7-tf

FOR SALE—Five room cottage and good barn, West Williams, $1,500. W. E. Doud, corner Calhoun and Berry. 6-tf

FOR SALE—Four very desirable located lots, Fletcher's addition, near Concordia Lutheran church. Gustave W. Boerger. 4-14-1mo

FOR SALE—If you want money on personal security see "ad" on second page, first column. Room 3, Arcade, upstairs. 13tf

FOR SALE—Elegant 30 foot lot and old house on East Jefferson, west of Lafayette. Only $2,200. W. E. Doud, agent. 6tf

FOR SALE—Several nice building lots on W. Fourth St.; price from $550 up; pavement paid. W. E. Doud, Cor. Calhoun and Berry. 7-tf

FOR SALE—Six room cottage—oak finish, full lot, on Taylor, near Fox. Must sell. Only $1,500. W. E. Doud, corner Calhoun and Berry. 6tf

FOR SALE—New 8-room modern residence, between Washington boulevard and W. Jefferson; $2,900, if sold at once. W. E. Doud, Agent. 7-tf

FOR SALE—At a bargain, six-room house, with soft and city water, gas for fuel and lighting, recently remodeled. 245 Washington boulevard. 9tf

FOR SALE—I am offering five modern residences on South side at prices ranging from $2,200 to $4,500. W. E. Doud, corner Calhoun and Berry. 6tf

FOR SALE—Five-room house and lot 78x225 on High street; price $1,500; can arrange to sell on payments, small payment down. G. W. Boerger. 4-14-1mo

FOR SALE—Special bargain on South Calhoun street. Nine rooms, modern, and good barn. Cut to $3,500. W. E. Doud, corner Calhoun and Berry. 6tf

FOR SALE—The three-story building corner of Berry and Harrison streets, known as the Ninde block. Inquire of S. B. Bond at the Old National bank. 3-9-tf

FOR SALE—I am offering special bargains in vacant lots on almost every street in the city. Easy payments. W. E. Doud, corner Calhoun and Berry. 6tf

FOR SALE—Several desirable homes or investment properties; carriage always in waiting; will show you in any part of city. W. E. Doud, Cor. Calhoun and Berry. 7-tf

FOR SALE—The three-story building No. 14 West Main street, third building west of the Hamilton National bank. Inquire of S. B. Bond at the Old National bank. 3-9-tf

FOR SALE—House of six rooms, No. 237 Barr street; price, $1,200; can be bought on easy monthly payment terms; why pay rent? Allen J. Vesey, corner Court and Berry Sts. 24tf

FOR SALE—At a bargain, if taken at once. Good 5 room house, with barn, located on paved street, six squares from court house. Pavements paid. Address, House, care Sentinel. 5-1-2t

FOR SALE—Six room house, Bloomingdale, $800; 6 room house, west end, $1,000, easy payments; bargains in business property. Extra bargains in Lakeside. L. J. Bobilya, room 22 Bank Block. 14tf

FOR SALE—The best residence property in the city; lot 75x150 feet; frame house, 13 rooms; good cellar; 2 large cisterns; well, city water; best of reasons for selling. Call or address M. F. Schmetzer, Room 12, Pixley-Long Bldg. 23-tf

FOR SALE—Lot 20x150 feet, on west side Calhoun St., between Brackenridge and Douglas ave., for $4,000; a bargain for someone; lot 134 Fletcher's addition for $125; 3 lots on St. Marys ave. at $150 each. Schrader & Wilson, No. 7 Court St., first floor.

SUMMER UNDERWEAR

—FOR—

Women, Men and Children.

A most complete assortment of Lisle and Gauze Vests and Knitted Drawers is here.

There is not a reasonable want that can not be filled from this stock.

Ladies' Ribbed Vests, no sleeves at 5c, 10c, 12½c, 15c, 19c and 25c.

Ladies' Silk Lisle Vests at 25c 39c and 50c.

Ladies Vests, short sleeves, at all prices.

Ladies' Lisle Vests, long sleeves, at 10c, 25c and 50c.

Children's Vests at all prices.

Children's Knit Waists at 15c and 25c.

Men's Fancy Balbriggan Underwear at 25c and 50c.

New Shirt Waists, Ladies' Fancy Hosiery, Gloves, Ribbons, Ladies' Underskirts, Corsets, etc., all at special prices this week.

We give Uncle Sam Stamps.

Welker & Nablo,

SCHMITZ BLOCK,

118 CALHOUN ST

The Evening Sentinel.

BY E. A. K. HACKETT.

WEDNESDAY, MAY 2, 1900

TONIGHT.

Hod Carriers—Regular meeting of Union No. 10, at No. 64 East Main street.

Clerks—Regular meeting of Union No. 10 at Shamrock hall.

Stone Masons—Regular meeting of Union No. 7 at No. 61 East Main street.

Church of Christ, Scientist—Services in Harmony hall, on West Berry street.

Theosophical Society and Universal Brotherhood—Regular services in Vordermark hall, No. 32 Calhoun street.

Lodges—Fort Wayne Council, No. 4, R. A. S. M.; Fort Wayne Chapter, No. 19, Royal Arch Masons; Mechecaunnochqua Tribe, No. 166, I. O. R. M.; Concordia, No. 228; Kekionga Council, No. 93, National Union; Eden, No. 1, Adams' Royal Sons; Fort Wayne Lodge, No. 1547; Wayne Council, No. 35, Jr. O. U. A. M.; Fort Wayne, No. 19, A. O. U. W.

Carpenters and Joiners—Regular meeting at No. 41 West Main street.

Painters and Decorators—Regular meeting of Union No. 38 at No. 27 East Berry street, Tri State block.

Musicians—Regular meeting of Union No. 58 at No. 12 West Main street.

The Pittsburg Dispatch observes: "Fort Wayne reports the first disgraceful baseball riot of the season. Dare we hope it will be the last?"

What does it profit a wire combination to unduly elevate and depress prices if thereby it loseth control of the trade and the friendship of the traders?

New Jersey has incorporated the Cosmopolitan Power company, capital $10,000,000, with power to build and operate engines of any kind for any purpose. Its first effort will probably be to turn out a machine to raise the $40,000,000.

A queer idea of justice is entertained by those Kentuckians who move for a change of venue before the accused have been arraigned before the bar, and who offer premature pardons as basis for motions to dismiss prosecutions before trial has begun. But they have some odd notions about justice in Kentucky that are not approved elsewhere.

A writer in London Truth says it is quite possible that the United States may one day appoint a woman ambassador to a foreign court. There would be nothing new in this. A writer in the Washington Post points out that the wife of Marshal Guebriant was accredited as minister plenipotentiary of France at the court of Ladislas IV., King of Poland, in 1646, while the noted Chevalier d'Eon, well known to be a woman in spite of her masculine garb, was for several years full-fledged ambassador of France in London.

WAY OF THE TRANSGRESSOR.

There is an old cynical saying to the effect that humanity is composed of a great many fools and a few knaves who fleece the fools. One of these knaves, in the person of William F. Miller, the manager of the get-rich-quick Franklin Syndicate of Brooklyn, came to grief Monday, having been sentenced to a ten years' term in Sing Sing for his part in the swindling scheme which promised its victims 520 per cent. a year upon their investments. If Miller is in full possession of his intellectual powers he is probably convinced by this time that he is a bigger fool than any of his dupes; but whether ten years of seclusion at Sing Sing will cause him to mend his ways is doubtful.

Miller's fate ought to be a warning to others who believe that the world owes them a living by the short way of fleecing credulous victims out of their money. Riches secured in this way usually are of short duration and those who so acquire them usually meet Miller's fate sooner or later, or find themselves in a worse plight than their victims, who lose nothing but their money. This is so universally the rule that one would think that no one would be foolish enough to run their necks into the legal halter through the practice of a transparent swindle that is certain to be exposed very shortly at the furthest.

Leaving Miller to his well-deserved fate, those who may have money to invest should learn from the exposure of his swindling scheme the folly of entrusting their investments to any one who offers such impossible profits as those offered by the Franklin Syndicate. A circular offering 10 per cent. per week is a self-advertised swindle that should deceive no one with intelligence enough to go indoors when it rains.

GERMANY AND ENGLAND.

Amid all the talk, every little while revived, of European intervention in South African affairs one thing stands out clear. Emperor William is in some way bound to England. The German people moved in part, perhaps, by a natural sympathy for a struggling nation closely allied to them by blood and language, and partly, it may be, by political hostility to England, give free expression to a hope for the success of the Boers. The emperor, however, whose visit to the queen at the outbreak of hostilities is still a matter of recent history, has now sent a message to the English people through the German ambassador at London expressing a wish for the continuance of friendly relations between the two governments, and impliedly expressing a hope for English success in Africa. It is undoubtedly this attitude of the emperor which has made the British ministry so confident that there would be no interference, and there is little doubt that it is also responsible for the fact that while there have been rumors in plenty of Russian aggression in India and of French designs on Egypt, neither of those nations has taken any forward step. The plans of the German and Russian governments clash in Asia Minor, and it is a natural kind of an alliance if Germany and England are agreed. While in some cases their interests are diverse, there are more cases in which they are identical. The haste with which the official press of Germany has warned the Boer peace agents that it will be useless for them to appeal to Germany, and the repeated statements that Germany will strictly observe the laws of neutrality, lend additional credence to the belief that some sort of formal understanding exist by which Germany will herself keep hands off and will discountenance interference by others.

REVEREND C. SUND.

of Harrisville, Wis., relates a very interesting experience. He writes: I have two members in my congregation who were victims of rheumatism, one had suffered 18 years, the other 25 years. Both had tried the usual round of remedies and still remained crippled. Their attention was directed to the new remedy Gloria Tonic, they adopted its use and were completely cured. For sale at druggists. Price $1.00 a box.

Mothers, be sure and use "Mrs. Winslow's Soothing Syrup" for your children while cutting teeth. It is the best remedy of all. May5eod&w

IT IS A PUZZLE.

WAR SITUATION IN AFRICA IS UNSOLVED.

TRYING TO CORRAL BOERS

RESULT OF FIGHTING NEAR THABA N'CHU.

ENGAGEMENTS ARE SHARP

ROBERTS MAY BE PREPARING TO ADVANCE.

London, May 2.—It is difficult to unravel the tangled stories coming from the neighborhood of Thaba N'Chu, but apparently the British forces are engaged in a movement having for its object the hemming in of the Boers still in that district. While Generals French and Rundle are holding the Boers at Thaba N'Chu, General Broadwood's cavalry has been pushed on Houtnek in the hope of intercepting the federal convoys between Ladybrand and Windburg. As General Botha has been reinforced there is every prospect of sharp fighting. The new scene of operations and the general movements of the various columns are taken to indicate that Lord Roberts is deploying his army preparatory to beginning his northern march. It now seems likely that it is the commander-in-chief's intention to advance simultaneously from Kimberley, Bloemfontein and Ladysmith, with the view of preventing the Boers from concentrating their forces at any given point.

THINK WAR'S END NEAR.

A dispatch from Bloemfontein dated yesterday chronicles the prevailing opinion among the townspeople that the war is not likely to last more than six weeks once the British advance begins, but adds that the correspondent has been unable to discover any ground for this opinion beyond the fact that General Carrington has arrived at the Marandellas base, from which a flying column will be dispatched in a direction not made public.

A dispatch from Pretoria gives the text of President Kruger's proclamation expelling British subjects from the Transvaal. It says:

"As numerous burghers insist on the removal of the British and as the government is desirous of complying with the wishes of the burghers and others favorable to the republic, all Britishers residing in the district and town of Pretoria and the Witwatersrand gold fields must leave the state within thirty-six hours from noon, April 30. Exception will be made in the case of those obtaining special permits."

HAMILTON'S LOSSES.

Lord Roberts forwards a list of the casualties of General Ian Hamilton's force, April 30, as follows:

Killed—Major Showers, Lieutenant Parker and one private.

Wounded—Four officers and five men.

A dispatch from Mafeking describing the Boer attack of April 11 says:

"The bombardment of the Creusot was the hottest of the seige. Many shells entered the hospital and women's laager. Under cover of the artillery a large force commanded by Cronje (the younger), including the German corps, advanced close to Fort Abrams. The garrison laid low until the Boer force was at close range, when they fired a volley, killed five, wounded many and the attack was repulsed. The bombardment then ceased. The Boers, under a Red Cross flag, later were permitted to recover their dead."

HONOR THE NAVAL BRIGADE.

Windsor is in holiday attire today and decorated from end to end in honor of the naval brigade of the British cruiser Powerful, which assisted in the defense of Ladysmith. The naval men were summoned to the castle to be inspected by the queen.

The band of the Grenadier Guards met the naval brigade at the railroad station and played them to the castle through cheering throngs of people. The inspection occurred in the quadrangle and was witnessed by the duke of York and other members of the royal family and a number of high naval and military officers. Her majesty drove down the line of bluejackets, who then advanced and gave three cheers for the queen. Captain Lambton, of the Powerful, and the officers of that vessel, were afterward presented to her majesty, who thanked Captain Lambton and the brigade for their noble services to the empire.

The captain replied that what they had done was nothing to what the navy was prepared to do for her majesty. The queen some time afterwards saw the bluejackets entertained at dinner.

BOERS RESIST STUBBORNLY.

Thaba N'Chu, Tuesday, May 1.—Afternoon.—General Hamilton's division was engaged yesterday and today in forcing a passage northward. At Houtney the Boer front held a line of hills commanding the sides of the Nek. The Canadians and Gordons attacked the hill to the left, and the Shropshires and Marshall's brigade, supported by a battery, also made an attack on the enemy, who finally fled, leaving many wounded, and the passage was cleared.

The Boers on the mountain are now shelling the outlying camp, necessitating removal to a safer place.

The Boers have three guns on the hill to the eastward of this place, outside the range of the British artillery. The Boer shelling is not doing any damage. The enemy retain their positions, and the British are not attempting to dislodge them.

General Hamilton by reaching Houtney after a full day's fighting, secured the Thaba N'Chu-Bloemfontein road.

THE BOERS WILL DISPERSE.

New York, May 2.—A Pretoria letter to the World, dated March 23, says:

Although the majority of the Boers still believe that the independence of the republics will remain after the war, hundreds of them are taking the opposite view and are casting about for a suitable country to which they can emigrate. State Secretary Reitz said today:

"If the English take those republics and raise the Union Jack over them I will take my family to America."

Any scores of other Boers have said the same thing to me. Many of the older Boers will trek to German West Africa, where there are thousands of square miles of fertile territory, and thousands will emigrate to other countries.

An old Boer in the Free States several days ago asked concerning the rates of passage to America.

"You see," said he, "we are going to fight hard for our country, but if it is taken away from us we want to go somewhere where there is a republic."

The friends of President Kruger say that if the Transvaal loses her independence he will spend the last years of his life in Holland or Germany.

ASSOCIATED CHARITIES.

During the month of April the Associated Charities had thirty-one applications, six of the total number having been families of which no former record had been made. All but six were residents of the city, twenty-one having been families with children, two families without children and two single women. The total number of persons represented in the applications were 1,379, of which fifty-three were adults and eighty-four children. Twenty-one investigations were made, ten of the applicants were found to be not in need and proper aid was secured for the others. Five persons were offered work at the labor yard for men and four worked. Several cards were received from citizens stating that they had sent persons who had applied at the door for aid to the central office, but only one or two of the persons to whom tickets were given called at the office. Temporary employment was found for ten persons. The general secretary made, during the month, sixty calls, and there were 127 calls at the office and 110 telephone calls.

BOUTELLE FAILS FAST.

New York, May 2.—Word has been received by personal friends of Chas. A. Boutelle, representative from the Fourth Maine district, that he is failing so rapidly in health that unless there is a quick change for the better it will be cruel to permit him to be a candidate for re-election next fall. His physicians assert that he is in no great danger of death. Mr. Boutelle has been ill for many months and experts on neurology have told his family that he can never be himself. Despite his condition, he was renominated by acclamation. The belief is now strong here that his name will be withdrawn.

WALES' HORSE A WINNER.

London, May 2.—The 2,000 guineas stakes, run at New Market today, was won by the prince of Wales' Diamond Jubilee. Bonarosa and Sidous finished second and third, respectively, in a field of ten. Great crowds saw the race. The prince of Wales watched his colors carried to victory and the subsequent reception accorded him showed how popular was Diamond Jubilee's success. Sir R. Waldel Griffith's View Holl, ridden by Martin, led to the furlong point, when Diamond Jubilee drew clear, followed by Sidous, and making the remainder of the running, won easily by four lengths. Three-quarters of a length separated the second and third horses. The betting was 11 to 4 against Diamond Jubilee, 50 to 1 against Bonarosa, and 100 to 1 against Sidous. Tod Sloan rode, but was unplaced.

Use The Sentinel Want Columns.

HUNDREDS KNIGHTS COMING

MACCABEES TO HAVE THE CITY TOMORROW.

Wayne Tent No. 54 Will Receive a Large Class—Many Tents to Send Delegations—The Parade.

Tomorrow will be a red-letter day in the history of the Fort Wayne Knights of the Maccabees, for Wayne tent No. 54 will admit a class of 130 candidates—the largest single class ever received by any Fort Wayne fraternity. That other members of the order may enjoy the good time with them, Wayne tent has sent out invitations with a liberal hand, and all indications point to the fact that their brethren from this section of the state are preparing to respond in force. Not less than 500 visiting Maccabees are expected in Fort Wayne tomorrow.

Among the towns which will send the larger delegations are Auburn, promises 65; Roanoke, 60; Van Wert, 75; Churubusco, 20; Kendallville, 25; Monroeville, 30; besides smaller delegations from other points. Among the high officials of the order to be here are R. E. Ross, supreme medical examiner, of Port Huron, Mich.; Ed L. Young, great record keeper, of Norwalk, Ohio; Milo Meredith, great commander of Indiana, Wabash, and J. W. Replogle, great record keeper of Indiana, Goshen. The Wayne Tent Band will meet all delegations as they arrive and escort them to headquarters.

There will be a special session of Wayne tent at 2 o'clock Thursday afternoon to admit a part of the candidates, and in the evening the initiatory work will be in charge of the degree team of Hartford tent No. 50, Hartford City, one of the finest drilled staffs in the state. After the admission of this class Wayne tent will have a membership of 450, and will be the largest fraternal beneficiary organization in Fort Wayne.

A feature of Thursday evening will be a parade of the order, leaving the lodge rooms at 7:30, forming at the corner of Berry and Calhoun streets, and, headed by the Wayne Tent band will pass over the down town streets. It is expected that there will be fully 500 knights in line. During the progress of the degree work Wayne tent will serve an elaborate luncheon at the lodge rooms. Nothing has been left undone in preparing to extend to the visiting knights the fullest measure of Fort Wayne's hospitality, and the occasion promises to be a most memorable one.

UNCLE SAM Stamps are reliable. 2-4t

Ladies!

MACKINTOSH SALE.

We purchased 325 Ladies' Blue and Brown Military Cape Mackintoshes, double texture and velvet collar, from a large eastern manufacturer. Regular price $4.50; tomorrow $2.90.

WOLF & DESSAUER,
70 and 72 Calhoun Street.

Users of Lion Coffee have an opportunity to see the many useful premiums given to them for Lion heads. See them in Meyer Bros. window. 2tf

NOTICE TO NON-RESIDENTS.

State of Indiana, Sct:
In the Appelate Court.
Charles Pape vs. John Ferguson et al.
No. 3416.
Appeal from Allen Superior Court.

Whereas, it appears by affidavit filed that John K. Ferguson and Earl Palmer are non-residents of the State of Indiana, and are necessary parties to said appeal.

Now, therefore, the said non-resident appellees above named are hereby notified that on the 19th day of March, 1900, the said Charles Pape filed in the Clerk's office of the Supreme Court of Indiana, a transcript of the record and proceedings in a certain suit appealed from the Allen Superior Court, of Allen County, Indiana, in which said John K. Ferguson et al were plaintiffs, and said Charles Pape was defendant; and said above named non-resident appellees are hereby notified to appear at the Appellate court room, in Indianapolis, Indiana, before said Appellate Court, on the 18th day of June, 1900, and defend said appeal, else the same will be proceeded upon in their absence.

Witness my hand and the seal of said Court, this 20 th day of April, 1900.

ROBERT A. BROWN,
Clerk Supreme Court.

HINDE & SON,
Attorneys for Appellant. 21-18t

The Blues.

Weak or worn-out nerves and an exhausted and irritable condition of the brain are at the bottom of all head troubles, such as dullness, pressure, rush of blood to the head, dizziness, headache, irritability of temper, the blues, poor memory, hysteria, melancholy, mania and insanity, no matter what the special cause that brought them about. A medicine that will strengthen and invigorate the shattered nerves, rest the weary body and soothe the tired brain is greatly to be desired. Such a medicine is Dr. Miles' Nervine. It is a nerve food and tonic that acts directly on the nervous system, toning it up into sound and vigorous action.

"I was troubled for years with severe spells of headache in the back part of my head, confusion of memory, nervousness and inability to sleep. After trying in vain to find relief I got the blues and at times I thought I was losing my mind. When I began taking Dr. Miles' Nervine and Nerve and Liver Pills I was changed. I grew cheerful and happy and my health soon returned."

[illegible], Eagle St. — [illegible], Terre Haute, Ind.

Dr. Miles' Nervine

Sold at all drug stores on a positive guarantee. Write for free advice and booklet on diseases of the heart and nerves to

Dr. Miles Medical Company, • Elkhart, Indiana.

Columbia Chainless.

1900 = $75.00. 1899 = $60.00.

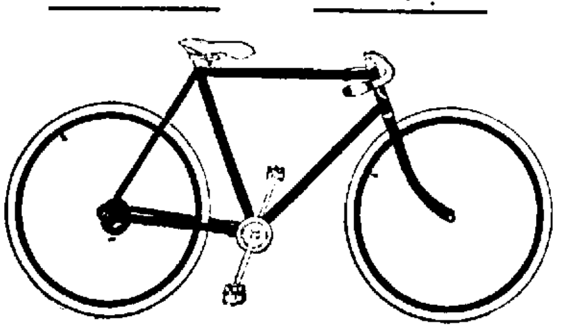

CHAIN MODELS.

1899	Columbias - -	$40
1900	Columbias - -	50
1900	Columbia Racer -	60
1899	Hartfords - -	30
1900	Hartfords - - -	35
1900	Stormers - -	35
1900	Penants - - -	25

—A Full Line of Sundries.

F. M. Smith & Co.,

22 Calhoun St.

We Clean and Repair Bicycles. . . . .

There is a Time for Everything,
.......And Now is the Time to Buy

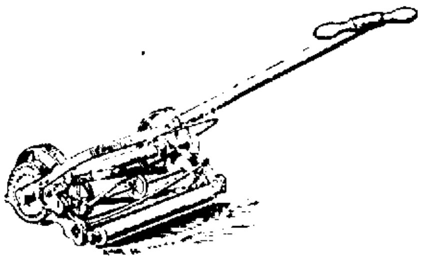

A Lawn Mower.

We have a complete line of IMPERIAL, WESTFIELD, OUR SPECIAL and QUAKER CITY.

Also—Lawn Rakes and Sickels, Rubber Hose and Reels. Call at

H. PFEIFFER & SON,

9 EAST COLUMBIA ST. Phone 484.

Screen Doors and Windows.

We Make Frames. We Frame Pictures

WALL PAPER!

ALL GRADES. Most Artistic Line in the City.

...Call and see us...

Keil & Keil,

116 Calhoun Street.

What Do the Children Drink?

Don't give them tea or coffee. Have you tried the new food drink called GRAIN-O? It is delicious and nourishing and takes the place of coffee. The more Grain-O you give the children the more health you distribute through their systems. Grain-O is made of pure grains, and when properly prepared tastes like the choice grades of coffee, but costs about ¼ as much. All grocers sell it. 15c and 25c.

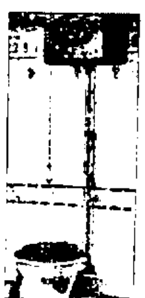

Plumbing and Gas-fitting. Steam and Hot Water Heating.

Jahn & Meyer,

123 E. Lewis St. 'Phone No. 526.

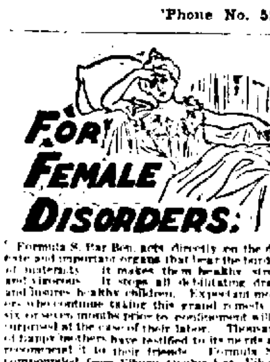

"Formula S. Bar Ben acts directly on the delicate and important organs that bear the burdens of maternity. It makes them healthy, strong and vigorous. It stops all debilitating drains and insures healthy children. Expectant mothers who continue taking this grand remedy for six or seven months prior to confinement will be surprised at the ease of their labor. Thousands of happy mothers have testified to its merits and recommend it to their friends. Formula S. B. compounded from Viburn Opulus Ext. Viburn Prun. Ext. Aletris Farinosa Ext., Caulophyllin and pure extract of Bar Ben, the greatest known vitalizer and nerve builder. Formula S. Bar Ben is for sale by druggists everywhere, or mailed on receipt of price $1.00. For leucorrhoea, ulcerations, displacements and unnatural drains Formula V. $1.00. For suppressed menses or scanty flow, Formula T. (a tablet) 50 cents. Drs. Barton and Benson, Bar Ben Block, Cleveland, O.

Sold only by the following druggists:

RANKE & NUSSBAUM, 83 Calhoun St.
A. C. GOCKE, 96 Broadway.
H. F. BEVERFORDEN, 286 Calhoun St.
WEFEL'S PHARMACY, 314 S. Hanna St.

DR. BULSON,

55 WEST WAYNE ST.,

Practice Limited to Disease of

Eye, Ear, Nose and Throat.

Hours: 10 to 4. Telephone 413 Main.

BUSINESS DIRECTORY

MUSICAL INSTRUCTOR.

Mr. Charles Duncan Allen,
ORGANIST AND CHOIRMASTER TRINITY CHURCH.
Teacher of Voice Culture, Piano, Organ and Theory of Music.
Residence, 18 Union St., first door south of Berry St. Home 'phone 419

UNDERTAKER.

ROBERT KLAEHN,
39 West Main.
Undertaker.
LICENSED EMBALMER
Office open day and night.
Telephones 1258 and 228 Main.

INSURANCE.

D. C. FISHER,
Insurance, Real Estate, Loans,
No. 21 W. Wayne street.
Fort Wayne, Ind.

BANKS.

HAMILTON NATIONAL BANK.
Capital $200,000. Surplus $250,000.
The Hamilton National Bank will pay interest at the rate of two (2) per cent. per annum on certificates of deposit if left four months.
President, Charles McCulloch.
Cashier, John Mohr, Jr.

CAPITAL $350,000.
SURPLUS $140,000.

THE OLD NATIONAL BANK.
S. W. Corner Calhoun and Berry Sts.
Stephen B. Bond, President.
Oliver P. Morgan, Vice President.
Jared D. Bond, Cashier.
Charles B. Bond, Assistant Cashier.

White National Bank,
Corner Wayne and Clinton Sts.
CAPITAL, $200,000.
SURPLUS, $70,000.
Safe Deposit Boxes for rent.

LAWYER,
ABSTRACTER OF TITLES,
INSURANCE,
COLLECTION AND LOAN AGENT.
James E. Graham,
Room 16, Bank Block,
FORT WAYNE, IND.
Stenographer and Notary Public in Office. 'Phone 615 Main.

PHYSISIAN.

DR. B. GARD. To ladies suffering from ailments peculiar to their sex, may consult me free of charge at my office, 12 W. Wayne St. Telephone 245.

DENIED A DIVORCE

THEN THE JUDGE TRIMMED THE WARRING COUPLE.

CASE IN THE KOKOMO COURT

TELL OF THE AWFUL FAMINE IN INDIA.

INDIANA PEOPLE RETURNED

THE GENERAL NEWS OF THE HOOSIER STATE.

Kokomo, Ind., May 2.—Judge Hiram Brownlee created a sensation in court by annulling the Cooke divorce decree and throwing the case out of court. The plaintiff is Mrs. Gertrude Cooke, the defendant Dr. N. M. Cooke, a prominent practitioner of this city. After granting the divorce on Monday Judge Brownlee learned that the same attorney acted for both plaintiff and defendant, and that it was in all respects a collusive case. In vitiating the decree Judge Brownlee said:

"When an attorney appears for the plaintiff and the same attorney files the answer for the defendant the action becomes a farce. This whole thing has all the earmarks of collusion. There will be no more divorces in this court by consent. Usually there is more attention paid to the price of a calf or a chicken by the courts than to a marriage contract. The man who has promised to love, honor and obey and protect a woman and who accuses her of infidelity and calls her a harlot without cause forfeits his right to a home and wife and to the respect of his fellow-men. This case is annulled and dismissed."

INDIA'S AWFUL FAMINE.

Marion, Ind., May 2.—Mr. and Mrs. H. Stephens and daughter, Vida, have arrived in this city, their old home, from India. Mr. and Mrs. Stephens are missionaries in the Hindoo country, having been there for the last six years. Mrs. Stephens says that during the last three years she has seen much of the famine and the plague. She had under her care 100 famine children. She describes the condition of the people in that country at the present time as horrible. Mr. Stephens is employed in the military accounts department of the British government in India.

He is in this country now as a lay delegate to the general conference of the M. E. church. This is his second visit in this country, he having married his wife in India. He will make a short stay here, as owing to the present condition of the Bombay presidency, he is unable to be absent long from his post of duty.

Mr. and Mrs. Stephens are accompanied on their trip by his sister and a Hindoo woman recently converted to Christianity. Mrs. Stephens' mother, in this city, will accompany them on their return to India. Mr. Stephens is an Anglo-Indian, born of English parents in India, and educated in that country. The little daughter of Mr. and Mrs. Stephens is a bright, happy child, who speaks and sings in the native language as fluently as in English.

SHEEP SHEARING AT PURDUE.

Lafayette, Ind., May 2.—Yesterday was a lively day at Purdue, where a sheep-shearing festival was inaugurated, the first ever held at the university. It brought sheep-owners from all over Indiana. Yesterday's festival proved such a success that Professor Plumb has decided to make it a regular annual event at the college. Much interest was shown in the operations of the flexible shaft machine for shearing sheep. Edward H. Wilson, of Pine Village, Ind., clipped the fleece from two sheep with scissors in nine minutes. He was awarded the prize for professional shearers. In the agricultural students' contest Thad Perry secured first and H. J. Miller second prize. The flockmasters' prize was secured by J. H. McCord, of Chatterton, Ind., second by T. G. Knowles, Pine Village. For first shearers John Franklin and J. Foutz secured first and second prizes. Homer Wilson, Pine Village, got first prize for shearers under twenty-one; James Van Meter, Lafayette, second. C. J. Whistler and William Hershey, of Heath, Ind., got first prize for dipping ten sheep; time, 4:15.

MOTHER SHOT BY DAUGHTER.

Bedford, Ind., May 2.—While Mrs. J. H. McPheters and her mother, Mrs. Sarah Roby, were cleaning house at the home of the former yesterday they found what they supposed to be a toy pistol among some rubbish. Mrs. McPheters snapped the pistol several times, when the cap exploded, and Mrs. Roby exclaimed: "I am shot."

Mrs. McPheters looked and saw blood flowing from the face of her mother. The alarm was given, and Dr. W. H. Smith was summoned, who foundthe ball, a Flobert size, had entered her cheek above the jaw bone and plowed its way under the tongue, lodging in the other side of her neck.

Mrs. Roby is seventy years of age and it is feared she may not recover. She has relatives at Paoli and Orleans, and makes her home at those points and here with members of her family. The McPheters family are among the most prominent of this city. The daughter is prostrated over the affair.

E. H. CANNON OUT OF JAIL.

Indianapolis, Ind., May 2.—Ed. H. Cannon, treasurer of the Grand Opera House Stock company, who was arrested several days ago on the charge of embezzling about $450 of the box receipts, has been released from the county jail on $2,000 bond, furnished by George Dickson, of the firm of Dickson & Talbott, owners of the opera house. Mr. Dickson said that Cannon's affairs had been straightened out. He declined to say who made good the shortage, but it is generally believed that Cannon's friends came to his rescue. It is said that the case against Cannon will be dismissed, as those who aided him in gambling the money away do not care to have their names made public. Cannon's home is in Chicago, where his wife now is.

MOYER HAS THE EXPERIENCE.

Wabash, Ind., May 2.—George M. Moyer, of the Laketon (Wabash county) nurseries, employed a young man named Lawrence Eberle as agent, agreeing to pay him 30 per cent. commission, 20 per cent. to be paid when the orders were received and 10 per cent. after deliveries. The orders rolled in and Moyer promptly and gleefully remitted Eberle the 20 per cent. commission. But when it came to delivery Moyer found that Eberle had induced a lot of schoolboys and other irresponsible persons, who didn't want the flowers, to sign the orders. Moyer will prosecute Eberle.

MYSTERIOUS DEATH.

Warsaw, Ind., May 2.—James Harper, an old soldier, died here today under peculiar circumstances. He was found in an unconscious condition and the physicians think he was poisoned, but so far nothing can be learned as to how or why it was done. He was a widower and lived alone with his little 10 year-old daughter.

MISFORTUNE AND DEATH.

Peru, Ind., May 2.—Harry Ward, a prominent young business man of this city, is dead. For several years he was an invalid, and he collapsed a few weeks ago when his livery barn was burned, with one man and twenty-seven horses. He and his brother, Louis B. Ward, bought a number of horses in Chicago a few days after the fire and when they arrived in Peru every one was taken sick of lung fever. One of them died a few hours after Mr. Ward expired. A hen—the only fowl at the Ward residence—died the same day that Mr. Ward did.

DIED FOR LOVE.

Laporte, Ind., May 2.—W. H. Pontifax, a horse trainer of wide reputation in Indiana, Illinois, Iowa and Ohio, committed suicide here yesterday at the livery stable owned and operated by his wife. He had been separated from her three months, and after failing yesterday in securing her consent to return to live with him, he shot himself through the heart. His intention was to shoot her at the same time, but his purpose failed him at the last moment.

LOST HIS RIGHT ARM.

Richmond, Ind., May 2.—Bartey Bell, aged seventeen, of Cambridge City, "beating" his way to this city to see a circus, fell from the train near this city and the wheels cut off his right arm.

SHE IS SENTENCED.

Mrs. Hasenfuss was brought into court this afternoon and Judge O'Rourke pronounced sentence on her in accordance with the finding of the jury. The sentence is fixed at from two to twenty-one years in the woman's reformatory. The attorneys for Mrs. Hasenfuss did not press the motion for a new trial, but excepted to the finding of the jury and the sentence of the court and if the case is carried to the supreme court it will be on the motion to discharge as filed by the attorneys this morning. Mrs. Hasenfuss took her sentence unconcernedly. Sheriff Melching has not decided when he will take her to the reformatory.

Judge Vesey has granted Laura Robinson a divorce from David Robinson. The wife is given custody of the child and small alimony.

Subscribe for The Sentinel.

AWAIT THE ISSUE

A CONFERENCE BETWEEN MEN AND OFFICIALS

NEW YORK CENTRAL STRIKE

MEANWHILE, THE SYMPATHY STRIKE IS SPREADING.

OTHER LABOR DIFFICULTIES

GRAND JURY WORKING ON CHICAGO TROUBLE.

Buffalo, May 2. Two hundred and twenty car repairers, inspectors, blacksmiths and machinists of the Erie road have struck in sympathy with the Central's men

A. M. Waitt, superintendent of motive power of the New York Central railway, and Commissioner Webster, of the state board of arbitration, met at 10 o'clock to arrange a conference with regard to the strike of railway employes.

A telephonic message was sent to strike headquarters, notifying the executive committee that the gentlemen were ready to confer.

Mr. Waitt was accompanied to the place of meeting by Division Superintendent Brazier and Superintendent McBeth, of the Central's shops.

A STREET CAR STRIKE.

Little Rock, Ark., May 2. All the motormen and conductors on the Little Rock street car system struck this morning. The principal demands of the strikers are the reinstatement of five men discharged by the company and an increase in wages. Up to 8 o'clock there only five cars in operation over the twenty-eight miles of track. The strikers are quiet and there is no indication of trouble.

NO CHANGE APPARENT.

Philadelphia, May 2. No change is apparent today in the labor situation, although the officials of the workmen organization are satisfied with the conditions. An accurate estimate of the number of men idle is impossible, but the figures are still put at 3,000.

To-day's reports from the various divisions of the Steam Fitters' union place the number of strikers of that organization at 400. Thirty shops are tied up, but it is announced that each mail brings in numerous signed agreements from the employers, granting the demands of the men. The strikers say they expect a satisfactory settlement within a week.

FIVE HUNDRED STRIKE.

Buffalo, May 2. Five hundred laborers at the Pan-American exposition grounds struck today for an increase of wages. Two hundred were employed by the Pan-American company and 300 on contracts.

BREWERY ENGINEERS OUT.

Boston, May 2. A strike of the brewery engineers in Boston and vicinity in support of a demand for shorter hours and an increase in wages, was begun soon after midnight. The men claim they have the best of the situation, saying if the master brewers employ non-union engineers every union man in the breweries will be called out. These number between 2,500 and 3,000 men.

GRAND JURY INVESTIGATING.

Chicago, May 2.—As a result of the grand jury's investigation of the present labor troubles in Chicago so far, true bills were voted against eighty men today, all on the charge of conspiracy, and some of them on the additional charge of perjury. The men indicted are laboring men, the cases originating in the attempt to secure the release from custody of Wm. Major, who was on trial for assault.

Supposed strikers attacked a number of non-union painters at Halsted and Monroe streets today, but the arrival of the police prevented a serious disturbance. Several men on both sides were slightly injured.

INDUSTRIAL CRISIS.

Port Huron, Mich., May 2.—Labor matters in this city are approaching a crisis. The strikers who went out yesterday at the Jenks Ship Building yards and on the electric road, have submitted propositions for fifteen cents an hour wages and double on Sundays and holidays. The companies refused to consider the proposal and work on the new steel steamer, as well as in the machine shops of the Jenks plant, is at a standstill. The laborers of the city also threaten to go out unless their demands are met.

TAKE STRIKERS' PLACES.

Ludington, Mich., May 2.—The positions of the Pere Marquette Railroad company in the stevedore strike was made known today when 50 so-called "imported scabs" began work of freight handling under police protection. The strikers are in constant session, and the situation looks threatening.

ANOTHER BUFFALO STRIKE.

Buffalo, N. Y., May 2.—About 200 linemen and instrument setters of the Bell Telephone company struck today. The linemen ask for $2.50 a day for ten hours, and the instrument setters want their working hours reduced from ten to eight hours. The men also want time and a half for overtime and double pay for Sunday work.

WOMAN ON TRIAL.

Mrs. Elizabeth Ford, the white wife of Ed Ford, a colored barber, is being tried before Judge O'Rourke on a charge of larceny. It is alleged that she relieved John Murphy of a neat sum of money one day at her husband's barber shop. James Stewart, a former employe of the barber shop, testified that he saw Mrs. Ford with the money and afterwards saw her hand it back to Murphy. E. V. Emrick is prosecuting and Colerick & Thomas are defending Mrs. Ford.

Miss Bertha Wilkinson is visiting friends in Chicago this week.

NOT DAMAGED BY FIRE.

Only slightly by water. The B. W. Skelton's big stock must be sold quick.

CONTAGION FROM INSECTS.

The role taken by insects as vehicles of contagion assumes every year a more important position in the estimation of clinical observers. It is exceedingly probable that the common house fly was the carrier of contagious material from wound to wound in the days when hospital gangrene prevailed in epidemics. The initial case was usually one of syphilitic phagedaena, and the flies did the rest. The same might not improbably be the case in many instances of hospital erysipelas. In purulent ophthalmia as observed in hot climates and in the army, and to less extent in English practice, flies no doubt were the chief agents in its spreading. In the epidemics of school ophthalmia they are again to be suspected. The spread of the ague germ by means of mosquitoes is now an established fact, but here we have an instance of the parasite breeding in the tissues of the insect and not of its mere transference. The suggestion that mosquitoes are a means of contagion in leprosy has had its advocates. It is, however, I think, conclusively negatived by the fact that of the European immigrants into leprosy districts scarcely any contract the disease.—Jonathan Hutchinson's "Archives of Surgery."

Comparatively few people know that the humble and modest penny is legal to the amount of 25 cents. That, however, is the limit of their standing as between debtor and creditor.

The British government offers to re-enlist ex-soldiers not over forty-five years for a year's home service, giving free kit, former rank, £12 bounty at enlistment and £10 on discharge.

The bubonic plague is primarily due to a specific organism or microbe of infinitesimal size so small that probably 250,000,000 of them would be required to cover a square inch of surface.

"Housework is hard work without Gold Dust"

Washing Dish Cloths

Kitchen cloths must of course be washed daily, otherwise they harbor grease and odors and become unhealthy. They should be made of knit crochet cotton, in a square of suitable size. When you wash them, if you will add a tablespoonful of

Gold Dust Washing Powder

to the hot water it will cut the grease and clean them in half the time; dry them out in the sunshine and air.

The above is taken from our free booklet "GOLDEN RULES FOR HOUSEWORK" Sent free on request to

THE N. K. FAIRBANK COMPANY, Chicago, St. Louis, New York, Boston.

AN AWFUL SHOCK.

Tired Tumbelson—What's de matter wit' yer, Weary?
Weary Walker—De lady up at de house stutters, an' when she told me to wait awhile en' she'd give me some water-ice, she paused so long after she said 'water' dat I fainted dead away.

THE ESSENTIAL THING.

"I have been told, Mr. Spooner, that you have been engaged before."
"Yes, I must confess that I have; but (brightening up) you needn't let that trouble you at all. I still have the ring."

Woman's Horror

Modest women dread to consult a doctor about diseases peculiar to their sex. They have a horror of private examinations and surgical operations. For this reason treatment of dangerous derangements is neglected. But the Wine of Cardui treatment, which can be adopted at home without the knowledge of any one but the patient herself, is now coming into general use. Women who take Wine of Cardui do not have to submit to a physician's local examination, nor to a surgical operation. Wine of Cardui cures in the privacy of the home. No publicity, no cutting and torture, and no physician or examination, while Wine of Cardui is quietly building up and strengthening the female organs. Menstruation is regulated, the drains of leucorrhœa stopped and the fallen womb restored to its place. The terrible pains which rack the body are but results of the ailments, which yield so readily to the soothing properties of Wine of Cardui. The medicine that cured Miss Garlen will certainly help you. Try it!

Rockford, Tenn., August 16, 1899.

I have suffered from womb trouble for five years. Last spring a year ago I was bed-fast for six months. I paid $52, to one doctor, and he said he had done all he could for me. I had about given up, but called another doctor who said I would have to have surgical treatment. I decided I might as well die a natural death as that. I happened to get hold of a Ladies' Birthday Almanac, and decided to try your treatment. In nine days after I commenced taking Wine of Cardui and Black-Draught, I could walk across my room and in three weeks I made myself a dress. This was after my neighbors and even my brothers and sisters said I would never be any better. I am now in good health.

Miss S. E. GARLEN.

McELREE'S **Wine of Cardui**

For advice in cases requiring special directions, address, giving symptoms, "The Ladies' Advisory Department," The Chattanooga Medicine Company, Chattanooga, Tenn.

IMMEDIATE RELIEF AND PERMANENT CURE
JOHNSON'S
DYSPEPSIA CURE

A Scientific, Unfailing and Permanent Remedy for Dyspepsia, Indigestion and all Stomach and Nerve Troubles.
Put up in tablet form, pleasant and easy to take and affording immediate relief by enabling nature to furnish natural nourishment to the blood, Nerves and Muscles.
Large Boxes, 10c, 25c, and 50c. FOR SALE BY
For sale by DREIER & BRO. and all leading druggists.

Dr. J. L. Manners
Member Royal College Surgeons, Eng. Licentiate Royal College Physicians, Ed.
Special attention given to Diseases of the Stomach, Catarrhal Affections and Female Diseases. Consultation free.
29 EAST BERRY STREET, Tri-State Bldg.
Hours—9 to 11 a. m.; 2 to 4 and 7 to 8 p. m. Home 'phone 911.

NOTICE!

To taxpayers, residents and non-residents that Goldstine, 23 West Main street, buys, sells and deals in everything on earth. First-class jeweler and watchmaker.

MONARCH Sewing Machine OIL. For Sewing Machines, Typewriters, Fire Arms, etc. The Highest Grade. Get it from your dealer. Baird Bros. & Co., Cleveland, O.

Money to Loan

At lowest rate on furniture, pianos, horses, wagons, carriages, etc., and leave the property in your possession.
Payments arranged on the monthly installment plan or to suit you. Business confidential. No publicity.
Fort Wayne Mortgage Loan Co., Room 2 (second floor), 44 Calhoun St. Over Mergentheim's Millinery Store.

The Pennsylvania Station
Pennsylvania Lines.
Trains Run by Central Time.
*Daily. †Daily, except Sunday.

FROM FT. WAYNE TO	LEAVE	ARRIVE
Valparaiso and Chicago	*[illegible] am	*[illegible] am
Plymouth and Chicago	*3 45 am	*7 35 pm
Chicago	*[illegible] am	*[illegible] pm
New York and Washington	*5 [illegible] am	*2 40 pm
Youngstown and Pittsburg	*[illegible] am	*3 40 am
Mansfield and Lima		†11 25 am
Canton and Pittsburg		*4 30 pm
Valparaiso and Chicago	†7 [illegible] am	†12 [illegible] pm
Valparaiso and Chicago	†12 15 pm	†10 [illegible] pm
Crestline and Pittsburg	†12 45 pm	*[illegible] am
Plymouth and Chicago	*4 15 pm	
Lima and Crestline	*[illegible] am	†7 15 pm
New York and Washington	*7 45 pm	*4 10 pm
Pittsburg & Philadelphia	*7 45 pm	*4 10 pm
New York and Washington	*9 [illegible] pm	*[illegible] am
Pittsburg & Philadelphia	*9 [illegible] pm	*[illegible] am

GRAND RAPIDS & INDIANA Ry.
In effect Oct. 19, 189[illegible].
NORTH BOUND.
*For Grand Rapids and North.......... [illegible] a m
* " " " " .... [illegible] a m
* " " " " .... [illegible] p m
*From Richmond arrives .... [illegible] a m
SOUTH BOUND.
*For Richmond and Cincinnati.......12 2[illegible]
* " " " .... 7 [illegible] a m
* " " " ....12 [illegible] p m
*From Grand Rapids arrives.......... 7 00 p m
*Daily †Daily except Sunday.

WABASH
Time Table Effective November 26, 189[illegible].
From Fort Wayne.
GOING EAST.
No. 2 Fast Eastern Express, daily...... [illegible] a m
No. 6 New England Fast Mail daily.....1[illegible] a m
No. 24 Atlantic Express.................. 6 46 p m
GOING WEST.
No. 7 Kansas City Cannon Ball, daily...10 [illegible] a m
No. [illegible] Government Fast Mail, daily..... [illegible] p m
No. 3 St. Louis Limited, daily........ [illegible] p m
Telephone, Home-Bell No. 6.
ALL TRAINS DAILY

NICKEL PLATE

All trains arrive at and depart from Van Buren Street Union Passenger Station, Chicago.
Uniformed Colored Porters [illegible]
[illegible]
Tom Dr[illegible] New York [illegible]
Meals served at [illegible] Dining Stations and in Nickel Plate Dining Cars. [illegible]

THE FINDLAY, FT. WAYNE & WESTERN RAILWAY.
Effective Dec. 4th, 1899.
[illegible]
Lv. Fort Wayne [illegible] arr. Findlay [illegible]
arr. Toledo [illegible]
arr. Cincinnati [illegible]
arr. Columbus [illegible] T. & O. C.) [illegible] p m
WEST BOUND.
" " 1 20 p.m., arr. Fort Wayne 4 00 p m
" Columbus (via T. & O. C.) arr. Ft. W. 4 00 p m
All trains daily except Sunday.

Lake Shore & Michigan Southern Railway Fort Wayne Branch.
SOUTHWARD. [illegible]
[illegible]
NORTHWARD.
[illegible]

L. E. & W. TIME TABLE
SOUTH.
No. 41 leaves [illegible] ....7 [illegible] a m
No. 43 daily ....[illegible] p m
No. 171 Local Freight ....[illegible] a m
NORTH.
No. 40 arrives daily....................11 [illegible] a m
No. 42 (daily except Sunday)...........1[illegible] p m
No. 172 Local Freight .... [illegible] p m

FOR FIVE DAYS.

HEROIC LITTLE BAND FOUGHT DESPERATELY.

HELD FILIPINO HORDE AT BAY

TWENTY OF THE AMERICANS WERE SLAIN.

RESCUED IN NICK OF TIME

A HEROIC INCIDENT ON THE ISLAND AS SAMAR.

Manila, May 2. The American garrison at Catubig, Island of Samar, consisting of thirty men belonging to the Forty-third regiment, has been attacked by rebels. Twenty of the Americans were killed. The remainder were rescued.

The Americans were quartered in the Catubig church, which the enemy, numbering several hundred men, surrounded and fiercely attacked. The Americans fought for two days and then the rebels managed to ignite the roof of the church and it burned away and finally fell upon those inside the edifice. The walls remained intact, however, and were used as a shelter by the beseiged Americans for three days longer, the enemy attacking the building on all sides at once.

The Americans continued firing from the windows and doors of the church and did great execution among the Filipinos. It is estimated that over 200 of the latter were killed, many dead bodies being removed from the scene of the fighting.

After five days' resistance by the Americans a lieutenant and eighty men arrived from Laoan and engaged the besiegers, who thereupon retired.

The fortunate arrival of these reinforcements prevented the annihilation of the American force entrenched in the church, who had repeatedly declined to surrender when ordered to do so by the Filipinos.

The ten survivors were without food, had little amunition and were physically exhausted when relieved.

This fight has encouraged the Filipinos, who are now acting in an aggressive manner and threatening that section of the country, particularly the town of Catarma, from which the garrison will probably be withdrawn to Laoan.

THE MUNICIPAL ELECTIONS

DEMOCRATS MADE GAINS IN MOST CITIES.

Elect Candidates in Anderson, Home of W. T. Durbin—Auburn Goes Republican.

Indianapolis, Ind., May 2.—Municipal elections were held yesterday in all Indiana cities except Indianapolis, Evansville, Terre Haute and Fort Wayne, which are under special charters. In these cities local issues controlled the result, but the democrats made gains in a majority of the cities, wherein party lines were drawn.

Anderson, the home of W. T. Durbin, candidate for governor on the republican ticket, elected three of the four democratic candidates for councilmen. The city is generally republican by 500.

Muncie elected two republicans and two democrats; democratic gain.

Greenfield elected three democratic councilmen.

Shelbyville elected four democratic councilmen and one republican.

At Greensburg the democrats gained two councilmen.

The democrats at Greencastle elected two out of three councilmen, all of whom were formerly republicans.

The democrats elected one water works trustee and four out of seven councilmen in Lafayette.

The republicans elected three or four councilmen in Huntington, a gain of two for the republicans. The council is now a tie with Mayor Dangitt, democrat, to cast the deciding vote. Leopold Levy, treasurer of state, was challenged, but his vote was later sworn in.

The democrats elected city judge at Hammond, but the republicans won the five councilmen.

The democrats won four and possibly five of the councilmen in South Bend. Republicans carried the water works trustees by small majorities.

The republicans elected all candidates in Rushville.

The democrats elected three of five councilmen in Columbus, one ward was a tie and in the other the republican won by two majority.

The democrats elected a city judge at Alexandria for the first time. Two of the three councilmen are republicans.

The democrats carried three wards in Marion and lost the fourth by four votes. A contest may be had here as ten democratic votes were thrown out.

Democrats elected four of six councilmen in Vincennes.

Democrats elected all the candidates at Tipton.

Democrats elected city clerk and three of four councilmen at Plymouth.

Richmond elected five republicans and one democrat. Municipal ownership of electric light carried by an overwhelming majority.

Democrats won four out of five councilmen at LaPorte.

Democrats carried every ward in Michigan City.

Democrats elected four of five councilmen in Elkhart.

All the democratic candidates in Peru were elected.

The republicans elected three of the five councilmen at Logansport and gain control of the council.

Ligonier elected two republicans and one democrat to the council.

Three republican councilmen were elected in Terre Haute.

The republicans elected three of four councilmen in Elwood.

Democrats elected three councilmen at Bluffton.

The democrats reduced the republican majority in Warsaw from 517 to 20.

The democrats made a clean sweep in Veedersburg.

Republicans elected two of three councilmen in Columbia City.

Auburn elected the republican ticket.

Hartford City democrats elected three of the five councilmen, gaining control of the city.

At Valparaiso the democrats elected the city judge. The council is republican.

CHURUBUSCO ITEMS.

Mrs. Zimmerman and Miss Crider of Montana, are guests of S. F. Ort and family.

Banker E. E. Gandy is the happy father of a boy.

Mr. and Mrs. O. B. Smith, of Lake township, were at Fort Wayne Saturday and purchased a fine organ for their daughter Marvel.

Miss Theresa Wilkinson, of Erie, is at Fort Wayne this week. The marriage of Mr. John Fulism to Miss Wilkinson was announced at Ege church Sunday.

Over two dozen applicants have put in application for positions as eighth year and High school superintendent of town school.

Robert Walburn, an old pioneer and soldier of near Shriner Lake, died Saturday after a long illness.

Mr. Wolford is very ill at this writing.

Master Clarence Kent is the guest of his uncle, Frank Hood, in Ohio.

S. F. Ort and wife were spending Sunday at the home of Wm. Crider, near Collins.

Fred Briggs, of near Columbia City, was in the city over Sunday.

Misses Madge Slagle and Lillie Beyers visited friends in the country Sunday.

J. W. Nickey has returned from Toronto, Canada.

Mrs. Davis, of Larwill, visited her daughter, Mrs. G. R. Slagle, this week.

Misses Mattie McGuire and Lavina Barrett, of Ari, spent Saturday at Fort Wayne.

Carl Slagle and Miss Lula Dull were the guests of Aaron Harold Sunday.

Misses Ida Hefelfinger and Libbie Hefelfinger are employed at the Irvin hotel during the absence of Miss Laura Hull.

Mrs. Dr. Squires and Miss Mary Keene are attending the prohibition convention held in Indianapolis this week. They attend in the interest of the W. C. T. U. society.

Elder Tedrow conducted the quarterly meeting at U. B. church.

Mrs. Alwein is at Columbia City visiting her daughter.

Frank Walburn and wife, of Montpelier, O., are in town to attend the funeral of his father.

Mrs. Langhot, of Columbia City, has returned home after a long illness at Hope hospital.

The male quartet, composed of F. Briggs, Prof. Richards, Jesse Long and Prof. Winans, furnish music for commencement.

Misses Grace Fowler, Ella Cotterly, D. Kiehler and others were a jolly crowd who enjoyed a drive south of the city Sunday.

William Geisiking lost a valuable horse Saturday. Mr. Howard Geisiking, son of William, is the owner of a fine rubber tire buggy, which he received last week.

Ot Rider, of Columbia City, was in town Saturday in the interest of the Harper Buggy company. In a very short time he sold three fine vehicles.

BARGAINS UNHEARD OF

At the Greatest Grocery's sale, now on.

Rain water is thoroughly purified by a new filter, which receives the water into its lower chamber, allowing the heavy impurities to settle, with gauze partitions placed at intervals throughout the filter to support filtering material, through which the water rises to the outlet pipe at the top.

THE MARKETS.

Chicago, May 2.—The wheat market opened strong today on the higher Liverpool cables, July ½c up at 67⅜c. It touched 67¼c, sold off to 67⅛c, where the market steadied. Trade was light and rather dull. Shorts covered early and New York houses bought moderately. Deliveries were liberal, the average of estimates being about 3,000,000 bushels. Local receipts were 23 cars, none of contract grade. Minneapolis and Duluth reported 305 cars against 260 last week and 288 a year ago.

Export bids were a bit nearer the market and the cash business was reported somewhat improved, but the remainder of the session was rather quiet, although the close was firm, July ⅛@¼c higher at 67⅜@67½c.

Corn was steady and there was a fair trade. Firm cables, in sympathy with the wheat strength and light receipts—144 cars here—were factors. July opened ⅛@¼c higher at 41⅛@41¼c and eased to 40⅞c, but reacted to first figures on a better demand at the decline. The premium over May was 1⅛@1¼c early.

The close was firm. July unchanged at 41c.

The oats market was firm and fairly active. The feature was the demand for May. This option opened a shade higher at 22¼@22⅜c and advanced early to 23c. July opened ¼c up at 23¼c, touched 23¼c, advanced to 23⅜c, but eased a bit from that. Local receipts were 118 cars. Deliveries were estimated at 750,000 bushels.

Provisions opened irregular, apparently the effect of the heavy hog receipts. July pork opened 15@50c lower than Monday at $12.10 to $12.45, sold at $12.05 and rallied to $12.07½; July lard opened 12½@15c depressed at $6.90 to $7.02½; July ribs began the session 15@20c down at $6.75@6.80, sold off to $6.72½, but rallied later to $6.80@6.82½.

THE CLOSE.

Prices at the close were as follows:

Wheat—May, 65⅝c; July, 67⅜@67½c.

Corn—May, 40½c; July, 41c.

Oats—May 22⅞@23c; July, 23½@23⅝c.

Pork—May, $12.00; July, $12.07½.

Lard—May, $6.90; July, $6.9[illegible]; Sept., $6.97½.

Ribs—May, $6.70@6.72½; July, $6.57½; Sept., $6.72½@6.75.

Flax—Cash N. W., $1.76; Cash S. W., $1.76; May, $1.75; Sept., $1.25½; Oct., $1.19½.

CHICAGO LIVE STOCK.

Chicago, May 2.—Cattle—Receipts, 17,000; market slow to 10c lower; butchers' stock steady to slow. Good to prime steers, $4.75@5.70; poor to medium, $4.10@4.65; stockers and feeders, $3.60@5.00; cows, $3.00@4.50; heifers, $3.35@4.90; canners, $2.40@3.00; bulls, $2.80@4.30; calves, $4.50@6.00; Texas fed steers, $4.00@5.25; Texas bulls, $3.25@3.75.

Hogs—Receipts today, 35,000; tomorrow, 25,000; left over, 5,129; market mostly 10c lower; top, $5.35. Mixed and butchers, $5.15@5.35; good to choice heavy, $5.10@5.25; rough heavy, $5.10@5.20; light, $5.00@5.30; bulk of sales, $5.20@5.30.

NEW YORK PRODUCE.

New York, May 2.—Butter—Receipts, 4,868 pkgs; market firm; western creamery, 16@20c; factory, 13@14½c.

Cheese—Receipts, 3,495 pkgs; market weak; fancy large white, 10¾@11c; fancy large colored, 10½@10¾c.

Eggs—Receipts, 11,264 pkgs; market firm; storage western at mark, 13@13½c, regular packing at mark, 12@13c; southern at mark, 11@12c.

Sugar—Raw, steady; refined, steady.

Coffee—Market dull.

Molasses—Market steady.

THE DAY ON WALL STREET.

New York, May 2.—There was nothing in the opening dealings in the stock market to indicate any change from recent apathetic conditions. Trading was light and price changes, with a few exceptions, very narrow. Many stocks opened unchanged from last night. Sugar was marked up a point after opening unchanged, and Long Island jumped 1½ on top of yesterday's rise of 10½.

Confident buying of special stocks raised them buoyantly, but without a sustaining effort on the general market. Long Island jumped 2½ and American Express 9. Manipulation in Sugar sent it up 3½ to 116. Liquidation in Republic Steel issues forced the common and preferred down 2¼ and 4⅛ respectively, and Tennessee Coal broke 4 points. Toward 11 o'clock selling began in the metal group, tractions and western railroads, and the whole market weakened.

The engagement of $2,100,000 additional gold for export tomorrow added to the depression and large inroads were made on prices. Tennessee Coal lost 6 in all, and many other specialties from 1 to 2¼ from the best. Sugar and the active metal stocks rallied from 1 to 3 points, the latter in Tennessee Coal, and trading became dull. The room traders then attacked prices anew. The Standard railroad stocks were the most affected on this drive, the trunk lines and grangers leading.

The bond market was irregular and changes were small.

THE MONEY MARKET.

New York, May 2.—Money on call steady at 2¼ per cent; prime mercantile paper, 4@4½ per cent; sterling exchange slightly easier with actual business in bankers bills at $4.88@4.88¼ for demand and at $4.86¼@4.86½ for 60 days; posted rates, $4.85@4.85½ and $4.89@4.89½; commercial bills, $4.83½@4.84; silver certificates, 60@60½c; bar silver, 60c; Mexican dollars, 47½c.

THE BOND MARKET.

New York, May 2.—Government bonds strong:

Refunding 2s, when issued	102⅝
U. S. 2s registered	99¼
U. S. 3s registered	108½
U. S. 3s coupon	108¾
U. S. 4s registered (new)	133¾
U. S. 4s coupon (new)	133¾
U. S. 4s registered (old)	114⅛
U. S. 4s coupon (old)	114½
U. S. 5s registered	112½
U. S. 5s coupon	112½

GOLD TO GO ABROAD.

New York, May 2.—Lazard Freres will ship $1,600,000 gold and Heidlebach, Ickelheimer & Co. $500,000 to Europe tomorrow.

FORT WAYNE MARKETS.

(Corrected Weekly by S. Bash & Co.)

Fort Wayne, Ind., May 2.—Flour—Spring Wheat, $4.40@4.60; winter, per bbl., $3.75@4.00; second class, $2.50@2.75; Graham, per sack, 30c.

Wheat—71c.
Corn—36@37c.
Oats—24c.
Rye—53c.
Corn—30c.
Oil Meal—$1.40.
Flax Seed—$1.45@1.50.
Clover seed—$4.00@4.25.
Wool, Unwashed—20@22c.
Wool, Washed—25@28c.
Hides—Green, 8c; salted, 9c.
Calf Hides—Green, 10c.
Calf Hides—Salted, 11c.
Tallow—4@4½c lb.
Butter—15@18c.
Best Jar Butter—12@14c.
Lard—6c.
Eggs—10c.
Chickens—6½@7c.
Honey—15@18c.
Potatoes—35@40c.
Beeswax—25@28c.
Feathers—Live geese, 40c.
Bran—Ton, $15.00.
Hay—Timothy, $11.00@12.00.
Hay—Clover, $6.00@7.00.
Shorts—$15.00.
Middling—Ton, $15.00.
Pork—On foot, $5.00.
Pork—Dressed, $6.00@6.15.
Dressed Beef—Forequarters, 5½c.
Beef—Hindquarters, 7@7¼c.

CEDARVILLE ITEMS.

D. Naylor's child has been very ill but is recovering.

W. Gillett spent Sunday with O. C. Pichon.

Orange Cook spent Sunday with his sister in Fort Wayne.

M. Garrett and family, of Auburn, spent Sunday with Mr. Garrett's parett's parents, Mr. and Mrs. L. T. Garrett.

Miss Stella M. Blackburn has begun her term of music lessons here. We wish her success.

Miss Dora Tompson spent last week visiting friends here.

C. Stevick and his friend from Auburn spent Sunday in our town.

Dammie Carington has returned home from Fort Wayne, where he spent last winter.

Our new pastor, Rev. F. Chineworth, preached his first sermon for this year here Sunday. We all are very much pleased with him.

D. M. Magers and wife moved to their new home Saturday.

The young men of our community gave an interesting musical entertainment on the Cedarville school house steps Sunday afternoon, which was well attended by Sam Stevick. A "cake walk" was given by O. C. Pichon, Wilkie Gillett, Clarence Stevick and his friend. A grand lecture was given by Mr. Henry More while standing in O. C. Pichon's buggy.

The very bountifulness of nature makes the Australian an improvident man. The soil responds to such little effort that agricultural people have never learned the need of economy in anything save their own physical exertions. One might almost infer that the Australian is born lazy and never gets over it.

A Miss Lumbarten, of New Milford, Conn., proposes as a method of reforming saloons to have the best citizens visit the barrooms, not to drink but to form a social surrounding of a high order.

BOILS AND CARBUNCLES

These tormenting and painful eruptions proceed from the same cause—a vitiated condition of the blood and a debilitated state of health.

Carbuncles are much more serious, eating great holes in the flesh, making slow-healing, dangerous wounds.

Boils are regarded by many as of little importance—something rather to be desired as a means of thinning the blood; but this is an erroneous idea, as offensive chronic sores and ulcers, and even Cancer, often begin with a Boil.

The seat of the trouble is in the blood—to be rid of these pests permanently

YOU MUST GET THE POISON OUT OF THE BLOOD.

S. S. S. can be relied upon with certainty to do this. It not only forces out all poisonous matter from the blood, but, being purely vegetable, at the same time invigorates and builds up the general health. No need to fear further trouble from Boils and Carbuncles after a course of S. S. S.

SSS

Mr. E. J. Willis, of 1011 Mission Street, San Francisco, Cal., says: "I have for years been subject to painful Boils and Carbuncles over my body during the spring season, and after much suffering and useless doctoring I finally found a perfect cure in S. S. S. It seemed to go right to the root of the trouble and to drive out thoroughly and effectually the poison that was undermining my health. It is the monarch of blood medicines."

Books on Blood and Skin Diseases mailed free. The S. S. S. Co., Atlanta, Ga.

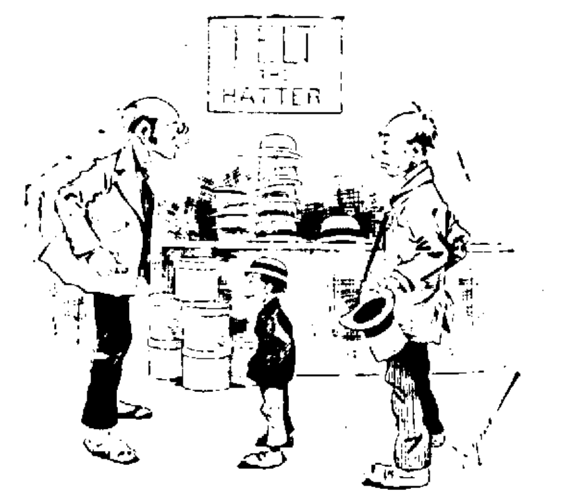

Hatter—What size hat do you want?
Mr. Krause—What size does der pay vear?
Hatter—He takes six, seven-eigths.
Mr. Krause—Six, seven, eight? Vell, I guess I take eight, nine, ten.

BUGGIES AND HARNESS.

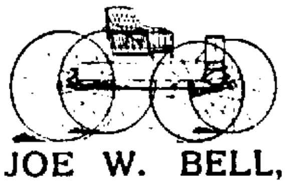

JOE W. BELL,
11 and 13 E. COLUMBIA ST.

Use The Sentinel Want Columns.

BRINGS BACK THE LUSTER — MAKES OLD LOOK NEW
Monarch Polish
For Furniture, Pianos, Tiling, Hardwood Finish. For sale by all Dealers.
Baird Bros. & Co. Cleveland, O.

W. C. CLEARY,
MERCHANT TAILOR.
Fine line of spring suitings and trouserings.
Prices reasonable. Fit guaranteed.
11 W. WASHINGTON ST.

LAWM MOWERS

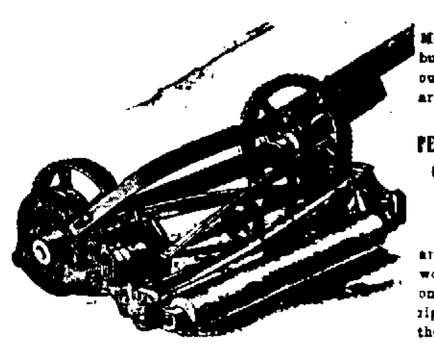

The best Lawn Mowers money can buy are to be had at our store. They are the

PENNSYLVANIA, QUAKER CITY and WESTFIELD.

The three standard mowers of the world. Our prices on these goods are right. Call and see them before buying.

C. C. SCHLATTER & CO.,
Hardware, Garden Hose, Paints and Oils.
38 and 40 East Columbia Street.

Here's a Snap.

I just got in a Bicycle that ought to sell for $35, at least, and is well worth $40. Baldwin Chain, Kelly Bar, Leather Grips and a finish fit for a queen. Will sell it for $25, and your money back if you are dissatisfied with it after a week's trial.

So far my sale on Ramblers is 20 per cent. higher than it was last year at this time. 228 Ramblers were sold by me in 1899. From present indications over 300 Ramblers will find local customers in 1900.

The best wheel made in the world with G. & J. tires, for $40 (with M. & W. or single tube tires $30, is the secret of Rambler sales.

A. C. KATT Sells them.

The Best Furniture Polish is 3 in 1 Oil.

If in doubt, get a trial bottle free. One bottle only necessary for conviction. Incidentially it's good for the bicycle, too.

A. C. KATT,
SELLS IT.

Bad blood and indigestion are deadly enemies to good health. Burdock Blood Bitters destroys them.

A little life may be sacrificed to a sudden attack of croup, if you don't have Dr. Thomas' Eclectric Oil on hand for the emergency.

"Neglected colds make fat graveyards." Dr. Wood's Norway Pine Syrup helps men and women to a happy, vigorous old age.

Terrible plagues, those itching, pestering diseases of the skin. Put an end to misery. Doan's Ointment cures. At any drug store.

Lawn Mowers....

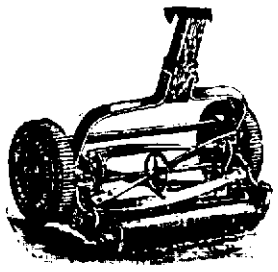

When it comes to

LAWN MOWERS

We are strictly in it. The

New Quaker City,

Low and High Wheel.

Continental,

Oak Lawn.

RUN EASY.

They are all reliable and fully warranted.

F. M. SMITH & CO.,

Phone, 204. 22 Calhoun St.

Geo. Abdon & Co.,

Sanitary Plumbing, Steam and Gas Fitting.

ELECTRIC WIRING, SEWERAGE AND BEER PUMP WORK.

No. 1 W. Columbia St.

UNIQUE: UNHEARD OF!

The Travelers' Insurance company of Hartford, Conn., the strongest Accident Co. IN THE WORLD, is now offering the most attractive accident policy ever thought of in the history of Accident Insurance. Call at my office, 33 East Berry street, and get a policy. No advance in rates.

J. K. M'CRACKEN, Agent.

New Telephone No. 222.

POLITICAL ANNOUNCEMENTS.

JOINT SENATOR.

I hereby announce that I will be a candidate for joint senator to represent the senatorial district of Allen and Adams counties in the next Indiana senate, subject to the decision of the democratic convention to be held in Decatur May 22d.

STEPHEN B. FLEMING.

A Hattersly & Son.

PLUMBERS, STEAM AND GAS FITTERS.

48 E. MAIN STREET, Fort Wayne, Ind.

BEST IN HISTORY.

LAKE SHORE AND NICKEL PLATE EARNINGS WAY UP.

SHOPMEN SEEKING FAVORS

THREE IN THE RACE FOR ADVISORY BOARD.

RAILWAY OFFICIALS HERE

MESSRS. HUGHART AND SHELBY EN ROUTE HOME.

Cleveland, O., May 2.—The annual meeting of the stockholders of the Lake Shore and Michigan Southern railroad company was held here today. The report of the directors of the company for the year ending December 31, 1899, shows the gross earnings to have been $23,513,945, an increase of $2,860,263, or 13.79 per cent. over the preceding year. The freight earnings amounted to $16,115,690; passenger, $4,849,120; mails, express, etc., $2,619,127. The operating expenses, including all taxes and betterments for the year, were $15,832,145, or 67.05 per cent. of the earnings, an increase over 1898 of $1,904,125; net earnings, $7,781,801, an increase of $956,137, or 14.01 per cent. The freight traffic of the road for the year was the largest ever recorded. According to the provision made for the refunding of bonds of the company, bearing a higher rate of interest, up to the close of this year $27,311,000 of the several issues of old 7 per cent. bonds outstanding on June 1, 1897, have been exchanged for the new 3½ per cent. gold bonds. These exchanges include the balance of the Buffalo and Erie bonds, $1,829,000, and the Lake Shore railway-divident bonds, $989,500, which matured on April 1, 1898, and April 1, 1899, respectively. As a consequence, the securities already exchanged have increased the item of funded debt $4,046,000 and the annual interest charge is reduced $815,325.

The stockholders re-elected the following directors:

To serve three years, William K. Vanderbilt, Samuel F. Barger, Hamilton McK. Twombley, of New York, and Charles M. Reed, of Erie. To serve two years, to fill the unexpired term of the late Cornelius Vanderbilt, W. Seward Webb, of New York.

THE NICKEL PLATE'S SHOWING.

Cleveland, O., May 2.—The report of the New York, Chicago and St. Louis (Nickel Plate) railroad for the year ending December 31, 1899, as submitted to the stockholders at their annual meeting here today, shows gross earnings of $6,910,985, the largest in the history of the road. This is an increase of $528,563, or 8.27 per cent. over the earnings of the preceding year. The total expenses, including taxes and terminals, were $5,717,451, and the net earnings $1,202,533.

The only change made in the directory was that of W. Emlen Roosevelt, who was elected to succeed the late Cornelius Vanderbilt. Out of a total of 300,000 shares 232,000 were voted.

THOMPSON'S TOURS.

Col. R. G. Thompson has issued the preliminary announcement for the second annual "Wabash Mexico Tour," which will take place in February and March, 1901. Accompanying the announcement is a condensed itinerary covering the tour from the start to the arrival home. Even at this early date there has been space reserved for five and numerous other inquiries concerning rates, itinerary, etc., are at hand, indicating an unusual interest in the tour. This tour is referred to as "Thompson's Tour," in honor of the genial colonel whose efforts made such a success of the tour last winter.

RAILWAY OFFICIALS HERE.

General Manager J. H. P. Hughart and Treasurer W. R. Shelby, of the Grand Rapids and Indiana road, were in the city a short time this morning, en route home from Pittsburg, where they were attending a meeting of Pennsylvania officials. They traveled in Mr. Hughart's special car.

CANDIDATES COMING OUT.

The campaign for favors from the members of the Pennsylvania Voluntary Relief association has opened and three aspirants for a position on the advisory board have already announced their desires in that direction. They are F. G. Olds, the present incumbent; M. C. Tierney, stationary engineer, and Richard Cloud, car builder, all of the shop department. There may be other candidates, but so far none have announced themselves.

FAST FREIGHT RUN.

A special telegram to the Cincinnati Enquire, sent from Mansfield, tells of a fast run on the eastern division of the Pittsburg, Fort Wayne and Chicago road. The telegram reads as follows: "Extra Pennsylvania freight No. 302 made a record between Mansfield and Allegheny yesterday. It was a solid stock train of 31 cars, and left here at 8:20 a. m., and arrived at Allegheny, a distance of 175 miles, at 1:30 p. m. Including all stops, the train averaged 35 miles an hour. It was the fastest freight run ever made over the division.

DROPPED AN ENGINE CREW.

The Nickel Plate has taken off one of its switching engines and crews, there being no further need for its services at present. Engineer F. L. Davis and Fireman E. G. Litchfield, who had charge of the engine, have taken their places in the through freight service, the former being assigned to engine 29 and the latter to engine 20. No. 201, the engine just taken out of the yard service, will also go into the freight service. It was only in the yards during the busy season.

INDUSTRIAL NOTES.

M. Noonan and H. Wilson have taken positions at the Kerr Murray works.

D. Wright, the turntable man at the Pittsburg round house, is sick and off duty.

Nickel Plate Engineer Ed Wolf and Fireman J. Godfrey are taking a few days' rest.

E. Bobay and F. Fankhauser, carpenters at the east car shops, have gone to Chicago.

The Fort Wayne Electric company this morning sent a forty-light arc dynamo to Hinton, W. Va.

E. L. Sprouse, a machinist of this city, has gone to Peru to work in the Wabash shops permanently.

Frank Hoaler has moved to this city from Huntington and taken a position in the Wabash shops.

Master Mechanic B. Fitzpatrick and Herman Stanley Borhek went to Chicago this morning on railway business.

The Northern Pacific is expending a large amount of money erecting grain elevators and warehouses at Tacoma and Seattle.

After an illness of two weeks, E. Babcock, a Nickel Plate car inspector, has returned to his duties in the Nickel Plate yards.

Machinist J. J. Bennigan, of the Pittsburg shops, was the victim of an accident yesterday which will disable him for awhile.

Arrangements have been effected for a cheap excursion to Toledo on May 20, the date of the opening of the Casino near that city.

F. G. Olds has just returned from Cleveland, where he attended the quarterly meeting of the Pennsylvania Voluntary Relief association.

With Engineer Frank Lewis as chaperon, Firemen C. M. Somers, G. W. Irwin, Charles Bates and G. S. Bates are at Atwood today fishing.

A hay blockade has again occurred and the New York Central has instructed its connecting lines to ship no more until the blockade has been broken.

A. Stege, C. Bloom, H. Koorsen, T. Leach, G. Meyers, A. J. Huber and Dennis Collins, of the Pittsburg planing mills, is sick and unable to work. E. Bennett, pattern maker at the same shop, is off duty, probably for the same reason.

W. H. Jenner, who recently took a position as brakeman on the Nickel Plate, has gone to Toledo to prepare to move his family from that city to Fort Wayne.

The Chicago, Burlington and Quincy has put into service between St. Louis and Portland eleven entirely new trains of the most elegant and substantial build.

The Ohio Southern road has abandoned the express business, after a year's trial and the United States Express company has resumed business on that line.

The Pennsylvania, in connection with the Vandalia, is considering the cutting off of another hour on the time schedule of two of its trains between St. Louis and New York.

The contract has been left for the construction of the new union passenger station at Richmond, Va. The new station will be used by the Chesapeake and Ohio and Seaboard Air Line.

Brakemen C. H. Rice and J. J. Stephen are taking a lay off and Brakemen W. S. Barlow and C. Bittner have reported for duty after a short rest. They are Nickel Plate employes.

Clerk Theodore Dobler, of the Pittsburg round house, left this morning for Racine, Wis., with his aged father. The elder Dobler was here visiting his son, when he was taken ill and decided to return to his home and Theodore accompanied him.

Bids were opened Tuesday afternoon in the office of Architect M. J. Stock for the work on a new residence to be erected for William E. Hanson, a machinist in the Bass foundry. The house will be erected on Liberty street and will cost about $1,300.

Adam Imbody, formerly a tuner for the Packard company, and later a resident of Grand Rapids, returned to Fort Wayne today, and will remain a permanent resident of this city. Mr. Imbody has taken a position with the Diether Lumber company.

Mrs. Souter, wife of the well-known Grand Rapids engineer, and her son, George, arrived in the city today to visit her parents. Mr. Souter is now running an engine on the north end of the Grand Rapids road and resides in Petoskey. He formerly lived in this city.

It is learned from a reliable source that Mr. John P. Green, first vice president of the Pennsylvania, has assumed the management of the financial end regarding the absorption of the Western New York and Pennsylvania, and will have direct charge of the reorganization of the smaller company.

Clarence L. Irwin, chief clerk to General Superintendent Peck, of the St. Louis, Iron Mountain and Southern, has tendered his resignation in order to go into the railway supply business with Colonel Joaquin Choctaw Miller, of St. Louis. He will be succeeded by J. S. Pyeatt, private secretary to General Superintendent Peck.

Engineer J. J. Hayes, whose life was despaired of a few weeks ago, has made a wonderful progress toward recovery and is now considered out of danger of a relapse. He will be able to resume his place in the cab again in a few weeks if the present rate of improvement continues. This will be news to a large number of friends.

F. M. Contant's injuries seem to be more serious than at first expected. Dr. Bulson, who is attending the unfortunate fellow, is not so confident that the sight of the wounded eye can be saved as he was a day or two ago, though he will make an effort in that direction. A. Contant, the father of the injured man, feels confident, however, that his boy will be permitted to retain his sight unimpaired.

F. C. Donald, commissioner of the Central Passenger association, has offered a reward of $500 for information resulting in the arrest and conviction of any one using counterfeit stamps for the purpose of validating return portions of excursion tickets which will be sold at reduced rates for a number of important conventions to be held in Chicago, Cincinnati, St. Louis and other cities, at intervals from May 1 to September 30.

The freight handlers at the Wabash warehouse had occasion this morning to move a large bale of wool, which had been laying in the building several months, awaiting a claimant, and they found it literally filled with rats, from the tiny hairless specimen to the half-grown student. The men caught and put twenty-five of the rats in a barrel and then placed the warehouse cat in with them. After killing eight or ten of the rats, the cat made pets of the balance and allowed them to run over and about her without offering to injure them.

Lewis E. Horner, of the Wabash freight house, left yesterday for Springfield, Ill.

William Murray this morning became an apprentice in the Wabash machine shops. He is a son of David Murray, the blacksmith, at those shops.

W. C. Zwick, an employe in the Pittsburg blacksmith shop, will be off duty several days nursing some pretty sore fingers. Yesterday he was pushing a hand cart, when his right hand got between the cart and a car and two of the fingers were scraped in a bad way.

The eastern division of the Lake Shore road was merged with the Toledo division yesterday, with S. K. Dickerson, present master mechanic of the Norwalk shop, as master mechanic. Master Mechanic Albert A. Bradeen, of the eastern division, will retire, and expects to take a long rest, after thirty years of active work as a railroader. He has been master mechanic at Cleveland since 1896. Mr. Dickerson will be succeeded at the Norwalk shop by a Mr. Grant, under the title of assistant master mechanic.

END OF THE CONFERENCE.

New York, May 2. There was a general exodus today of the delegates and visitors to the ecumenical conference, which was brought to a close last night. Many of the missionaries who came from far countries have gone to visit friends before departing for their posts and at Carnegie hall today only a few called to get their mail before leaving. A staff of clerks is at work re-addressing 15,000 letters which the conference postoffice contains, and winding up the mass of work on hand. A large number of these letters will be sent to the dead letter office, owing to the failure of delegates to leave directions for forwarding. The $15,000 needed for the ecumenical conference has been practically raised. It was announced today that several additional subscriptions to the India famine fund have been received, making the total over $2,000.

KILLED IN A STREET FIGHT.

Philadelphia, May 2. During a street fight early today Hugh Callahan, aged 29 years, was shot in the forehead by David McGovern, aged 21 years. He died at a hospital an hour after his admission. McGovern was arrested and committed for trial.

NOTICE.

The Hackmen's union have adopted a new schedule from the first day of May. The price for funerals and weddings on week-days is $3.50; Sundays, $4.00.

HACKMEN'S UNION.
H. J. BRADLEY, Sec. 2-3t

WINDOW DISPLAY.

An Attractive Lot of Lion Coffee Premiums in Meyer Bros. & Co.'s Window.

We frequently hear the claim "something given for nothing," but do not often see an actual demonstration of the principle, like the display of Lion Coffee premiums now on exhibition in Meyer Bros. & Co.'s window.

Here are many valuable articles, all given free for the lion-heads, cut from Lion Coffee wrappers. These are not cheap articles, but comprise clocks, umbrellas, watches, gold rings and jewelry, besides many things useful and ornamental in the household, or will be enjoyed by the children. Lion Coffee fully deserves the popularity which it has gained, because of its superior strength and flavor.

BASE BALL TOMORROW.

Toledo vs. Fort Wayne. Game called at 3:30. 30-3t

Germany has a new law punishing the theft of electrical energy.

DOWN THE CANAL

ADMIRAL DEWEY CRUISES ON CHICAGO'S BIG DITCH.

HE LED A SMALL SQUADRON

TREADING QUARTER DECK OF OYSTER PIRATE CHASER.

COMMENTS ON WATERWAY

LAST DAY OF CELEBRATION IN CHICAGO.

Chicago, May 2.—The Chicago celebration in honor of Admiral Dewey practically came to a close today with an excursion by the admiral and members of the general committee of the Dewey celebration down the Chicago drainage canal as far as the controlling gates at Lockport. The whole trip from Chicago to Lockport was not taken by boat because of the delay in the crowded channel of the Chicago river, but at 10 o'clock the admiral and party took a special train over the Santa Fe to McCook. A crowd of several thousand had gathered at the Polk street station, and as the admiral alighted from his carriage and walked briskly down the long platform to the train shed, he was given a noisy welcome.

At McCook Admiral Dewey and his escort boarded the yacht Hinda, which formerly was an oyster pirate chaser on Chesapeake bay, other members of the large party going on board the pleasure boat I. M. Weston, the launches Diamond, Ericsson, John P. Hopkins and Delaware and the tug Robert E. Burke.

About 10:30 the little fleet, headed by the Hinda, started down the canal for Lockport. After luncheon Admiral Dewey went forward and showed keen interest in the canal, commenting several times on its immense possibilities. Shortly after 12 o'clock the party reached Lockport. Here an enthusiastic welcome was given the admiral by a large crowd gathered along the banks of the canal and at the controlling works, and the small police force had considerable difficulty in clearing a passage. As the admiral stepped off the Hinda, a battery on shore boomed out a salute of seventeen guns and a new flag, the dark blue and four stars of the admiral, was run up a flag pole near the engine house.

In charge of Chief Engineer Randolph, of the drainage board, Admiral Dewey then inspected the immense bear trap dam, the largest of its kind in the world, and the four controlling gates, spending some time in watching the operations of the dam, which was raised and lowered several times for him.

Shortly before 1 o'clock the party again boarded the yachts and steamed up the canal to Romeo, where a special train was taken for the city.

Mrs. Dewey was entertained this afternoon at a luncheon given by Mrs. Bryan Lathrope. This evening at 6 o'clock the admiral and Mrs. Dewey will attend a dinner and reception given in their honor at the Chicago Athletic club, and later in the evening will attend the reception and ball of the Seventh regiment, Illinois National Guard.

ALCOHOL'S ONLY USE.

T. J. Hillis believes that alcohol should never be given in lingering diseases nor in convalescence from acute diseases if it irritates or upsets the stomach. Alcohol should never be taken after eating. It cannot aid digestion and so must retard it by its weight and bulk. Further, it precipitates the digestive ferments, coagulates the albuminoids, and often completely arrests the digestive process. The amount to be consumed varies with the individual and the circumstances. Alcohol is a form of food already digested, but it is not adapted to the normal wants of the body, and is indicated only at a time and under conditions which render the digestion and assimilation of other foods impossible.—Medical Record.

DIED IN CHICAGO.

Friends in this city have just been advised of the death of Master Archie McCann, the little son of Mr. and Mrs. L. C. McCann, which occurred Friday at the family home in Chicago. The lad was eleven years of age, and his death was due to typhoid fever. The father is a traveling salesman for S. F. Bowser & Co., and formerly lived in Fort Wayne, occupying a residence on Columbia avenue. His daughter, Miss Flora, was an operator in the office of the Home Telephone company.

CASTORIA

For Infants and Children.

The Kind You Have Always Bought

Bears the Signature of Chas. H. Fletcher.

AN OUTING AT THE OCEAN.

Seashore Excursion Via Pennsylvania Lines Will be Run August 9th.

The annual low rate excursion to the seashore will be run via the Pennsylvania lines Thursday, August 9th. On that date reduced fare tickets will be sold to Atlantic City, Cape May, Anglesea, Avalon, Holly Beach, Ocean City, Sea Isle City, Wildwood, New Jersey, Rehoboth, Del., and Ocean City, Md. The round trip from Fort Wayne will be $14.50 to either of the ten resorts mentioned, which constitute the most popular summer havens along the Atlantic coast.

No more enjoyable vacation outing can be planned than a visit to the seashore in midsummer. Arrangements may be made for participating in the pleasures offered by this excursion by communicating with Mr. J. E. Ross, Ticket Agent.

a28 m2 5,9,12,16

BASE BALL TOMORROW.

Toledo vs. Fort Wayne. Game called at 3:30. 30-3t

MEN'S SUITINGS.

Spring lines now in at G. Schmidt's, Merchant Tailor, 57 E. Berry street. Phone 810. 27-tf

50c **Rome City** And Return SUNDAY 6:45 a. m.

Office 'phone 261. Residence 1047.

Robert Spice,

PLUMBER, STEAM and GAS FITTER.

48 W. MAIN ST.

Patent Never Drop Teeth $10.00 a Set. ONE OF THE FINEST

artificial dentures that can be placed in the mouth; regular price $15. For the next 30 days we will make them at

$10 a Set.

Every plate guaranteed for 5 years. No charge for painless extracting when teeth are ordered.

Elli Dodez D.D.S.

SCHWITZ BLK. ROOM 8. Open—Evenings until 8.

F. J. Zimmerly & Co.,

Plumbing, Steam and Gas Fitting, Electric Wiring.

GAS AND ELECTRIC FIXTURES.

No. 141 Calhoun Street.

'Phone 207.

Fine Clothing Sacrificed.

Trying to make a profit on the goods while closing out a great stock of clothing is not the Sam, Pete & Max way. The only profit to us is to sell quickly—and that takes low prices. Sales have been larger than we dared hope for, and prices are lower than anyone expected. Have you seen 'em. No ad. so convincing as the price tags and the superb clothing to which the tags are attached.

58 CALHOUN STREET. **SAM, PETE & MAX.** GOING OUT OF BUSINESS. 58 CALHOUN STREET.

The New York Store.

Special Low Price Sale
... OF ...
Curtains and Draperies.

The bright spring sunshine make the old Curtains and Draperies look worn and rusty. Let us furnish you with new ones. We can do so at little cost.

See What You Can Save.

Nottingham Lace Curtains

At less than usual prices. New and choice designs.

At 65c a pair.....worth $1.00
At 89c a pair.....worth $1.50
At $1.25 a pair.....worth $2.00
At $2.00 a pair.....worth $2.50
At $2.50 a pair.....worth $3.50

Damask Curtains.

At $1.85 a pair.....worth $2.50
At $2.25 a pair.....worth $3.00
At $2.50 a pair.....worth $3.50
At $3.50 a pair.....worth $4.50
At $4.00 a pair.....worth $5.00

Beautiful lines of upholstery and dinpery materials from 40c up to $10.00 a yard.

Dotted and Fancy Swisses by the yard. Some special values at 10c, 12½c and 15c a yard.

Brussels and Irish Point Sash Laces by the yard—25, 30 and 35 cents a yard. Special values.

Let us figure with you on Window Shades.

Swiss Tambour Curtains.

Dainty Novelties—Handsome Designs.

At $2.50 a pair.....worth $3.00
At $3.00 a pair.....worth $4.00
At $4.00 a pair.....worth $5.00

See our new Curtain Stretchers.

Trade Winning Prices on
"Onyx Hosiery."

Some beautiful novelties in fancy Hosiery have just been received, direct from the makers of the celebrated "ONYX" brand, for which we are sole agents. You'll find them exceedingly pretty and priced right.

Women's Richelieu Ribbed Lisle Hose in tans, black and heliotrope, at - - 25c a pair

Women's Brilliant Lisle Hose, in lace patterns, all the swell shades, such as silver grey, new blue, reds, purple and automobile, at..... - - 50c a pair

Extreme novelties in fancy face and open work Hose—the handsomest line we have ever shown, all the pretty shades and color effects.....
75c, $1, $1.50, $2 a pair

Fine Maco Yarn Hose in navy blue and black, with polkadots, beauties, at - - 25c a pair

A special offering in Wayne Knit fancy Hose, never before sold at less than 50c a pair, now ... 25c a pair

NEW WRITING PAPERS.

Papeteries and Envelopes in the newest and latest styles for the season. There's a choice of delicate shades, besides the staple cream and white, in the different sizes, priced lower than usually sold for.

Rurode Dry Goods Co.

Our Store is Always Full

of bargains that you can not find elsewhere.

Here are a few Specials.....

We mention for tomorrow and Wednesday.

100 pieces Fancy Ribbons, from 4 to 8 inches wide, all new, beautiful colorings, worth up to 75c a yard, for

25c and 39c

10 dozen New Jet and Ribbon Belts, in black and silver, at

50c to $2 each.

New Neckwear.

The styles and colorings are exquisite; all priced reasonable.

New Shirt Waists.

New Suits.
New Capes.
New Jackets.
New Millinery.

TAFT'S,

54 Calhoun St.

Mrs. Will Noble entertained several members of the "Belle of New York" company at dinner Tuesday evening. Mrs. Noble's brother, Walter Law, is a member of the company.

THE ALLEN COUNTY LOAN AND SAVINGS ASSOCIATION. Opposite Postoffice.

PAYS 5 Per Cent. Interest on stock. LOANS MONEY at Low Rates. Is a friend to Rich and Poor. Assets $600,000.

NOTICE TO PROPERTY OWNERS

When paying taxes, do not forget to pay installments on Street Improvements. Delinquencies carry penalty of 10 per cent. and 6 per cent. interest.

HENRY C. BERGHOFF,
28-t4 Comptroller.

S. Fieldblad, 76 Barr, pays good prices for old clothes. Drop me a postal card. 24-tf

Fort Wayne Trust Co., corner Main and Court Sts., pays 3 per cent. interest on Deposits, loans money on real estate security at a low rate of interest. 4-10tf

Call on Madame Wing, the only reliable clairvoyant and mind reader in the world. All correspondence promptly attended to. Office and residence, 28 Brooklyn avenue. Price, 50c. 13-tf

BASE BALL TOMORROW.

Toledo vs. Fort Wayne. Game called at 3:30. 30-3t

FOR SALE—At a bargain, a second-hand Coupe. Call at Roach & Albanus, 31 E. Berry St. 3013

NOTICE.

I will be in Fort Wayne for the week beginning Wednesday, May 2d, and will have with me a repair man from our Indianapolis office. Should any owner or user of a Smith Premier Typewriter desire same adjusted, communications may be sent me by mail or telephone, care the Wayne hotel.

R. M. BECK, Salesman,
The Smith Premier Typewriter Co.
33-3t

MONEY TO LOAN

On Real Estate or Personal Security. C. F. Pfeiffer, Rooms 6-7, Bass Block. 2-tf

Lion Coffee premiums will be on exhibition in Meyer Bros. window all this week. See them before they are taken away. 2tf

Dr. L. P. Murray has returned from a visit in Huntington.

The Evening Sentinel.

WEDNESDAY, MAY 2, 1900.

OUR TELEPHONES.

Business Office..... 173
Editorial Rooms..... 650

THE WEATHER.

Chicago, May 2.—Forecast for Indiana—Unsettled this afternoon; fair tonight and Thursday; cooler tonight and south portion Thursday; northwest winds.

LOCAL NEWS.

Ed. T. Brown, of Huntington, is in the city.

Mrs. C. C. Schlatter is visiting friends in Chicago.

H. H. Tyrrell, of Bourbon, is a guest at the New Aveline.

State Treasurer Leopold Levy was a visitor in the city Tuesday.

The Gumpper Bros. cigar store on Calhoun street is being handsomely decorated.

Peter Perreguay of Lombard street, one of the oldest residents in the city, is seriously ill.

Detective Colling arrested a lad named "Modoc" Miller on a charge of stealing from the Wabash railway.

There was one vagrant in police court and the mayor fined him and suspended sentence on a promise to leave town.

Thomas O'Dowd, day clerk at the Rich, expects to leave shortly for Ireland, where he will visit relatives for three months.

The social and literary club of the Wayne Street M. E. church will give a cobweb social in the church parlors Friday evening.

Friday evening, May 4, the Epworth league of Wayne Street M. E. church will give a "cobweb social" at the church parlors.

Mr. and Mrs. E. J. Daugherty, of St. Louis, are at the Wayne. Mrs. Daugherty was formerly Miss Mattie Pratt, of this city.

A guessing contest will be given at the Mulqueen dancing academy on Thursday evening, in which all pupils will participate.

The Universal Brotherhood and Theosophical society will meet this evening at the Elektron building. The subject will be "The Process of Death."

Attorney D. V. Whiteleather, of Columbia City, is in Fort Wayne today on business with the United States court. Mr. Whiteleather filed a petition for discharge in the bankruptcy matter of Lewis H. Clevenger.

Little "Tootsie" Fettick was sent to Mrs. Ella Pickerel at Easton, Ind., this morning. Mrs. Pickerel will take her to the home of Mr. and Mrs. William Props, respectable people who have promised to give the little girl a home on their farm.

E. L. Keil, of the law firm of Keil & Mortimer, Memphis, Tenn., left for his home in that city today, after a brief visit in the city on business for Mrs. Florence Vining. Mrs. Vining also had as her guest yesterday Prof. Henry Teivalwin, of Chicago, who returned today.

Captain Frank Whitney was called to the restaurant at No. 20 Harrison street last evening, where it was alleged a cutting affray had occurred. The story goes that in the rooms above the restaurant two men engaged in a quarrel and one bit the other. The police captain found a man had been hurt, but he claimed to have fallen from a window and no arrests were made.

The condition of William Brandstatter, the Aboite township farmer who was so badly injured in a runaway accident Monday afternoon, is most critical. Two ribs were broken by the accident, and one of them punctured the pleura. Mr. Brandstatter is also otherwise injured internally and these injuries, with the pleurisy, combine to make the condition of the patient serious. Dr. W. H. Myers, the attending physician, is of the opinion, however, that the man will recover.

STRAWBERRIES DOWN TO 15c QUART FOR THURSDAY MORNING.

Fine Havana Pines, 22c each.
Ripe Florida Tomatoes, 12½c lb.
Fancy Cincinnati Lettuce, 12½c lb.
Fresh Southern Spinach, 35c peck.
New Wax Beans, 15c qut.
Fresh Green Peas, 12½c qut.
New Red Beets, 5c bunch.
Home-grown Asparagus, 5c bunch.
Pie Plant, 3 bunches for 10c.
New Mobile Cabbage, 10c lb.
Fresh Water Cress, 3c bunch.

WHITE FRUIT HOUSE.

MACCABEES PARADE NOTICE.

All members of Wayne Tent, No. 54, K. O. T. M., are requested to report for parade at lodge room Thursday evening at 7:15 sharp.

Elected candidates and all visiting members of the order are cordially invited and expected to participate in the parade.

A. F. THOMAS, Com.
JNO. W. HALL, R. K. 212

H. A. Perfect, of Huntington, transacted business in the city on Tuesday.

John C. Marin, of New York, is in the city assisting in the invoicing at the Wayne Knitting mills.

The Ladies' Auxiliary of the A. O. H. will hold an important business meeting in Library hall this evening.

A social hop will be given by the Knights of the Golden Eagle in Elektron hall on Thursday evening.

The ladies' auxiliary to the Ancient Order of Hibernians will hold an important meeting this evening at Library hall.

Messrs. R. G. Stautter, Clyde Whiteleather and George Aldrich are in Chicago, where they attended the Dewey celebration.

Frank Taylor is in Lansing, Mich., where he will be engaged in the geological survey of the state of Michigan for some months.

Mrs. Hanna Badger returned to her home in Swan on Tuesday, after undergoing an operation at the St. Joe Lospital for eye trouble.

Frank Conant suffered an injury to his eye some time ago and the condition of the optic is such that it may be necessary to remove it.

The dance given by the Sons of Veterans Tuesday evening in Elektron hall was largely attended and a most jolly evening was spent.

Walter Snyder, who has been employed in the Nickel Plate restaurant, has been promoted to the management of the company's restaurant.

Henry C. Moriarity has resigned his position in the Wayne Dry Goods company to take charge of the furnishing goods department of Kratzsch Bros.' clothing store.

In giving the list of the children of the late Rev. Andrew Zagel, whose funeral services were held this afternoon, the name of Mrs. William Westenfeld was inadvertently omitted.

Mrs. J. B. White and Mrs. Edward White left today to visit Mrs. Will Morris, of Richmond, Va. Mrs. Edward White is a sister-in-law of Mrs. J. B. White and is on her way home to England.

A meeting of the newly organized carpenters' union will be held this evening at the hall over 41 West Main street, and a formal application will be made to the United Brotherhood of Carpenters and Joiners for a charter.

HIGH BANKS ADDITION.

One of the most charming suburban districts about Fort Wayne has been platted in South Wayne embracing the wooded tract on South Broadway and familiarly known as the "High Banks." The tract embraces twenty-six lots lying a short distance west of Broadway and near the St. Mary's river. The tract lies high above the river, is dry and has a superb natural drainage to the river. Enough of the forest has been cleared away to afford an abundance of light and give an open aspect to the scenery, yet not so much as to destroy the splendid shade. The lots are 45x140 feet in dimensions, ample for every residence purpose. They will be sold for from $100 to $200, according to location. All the lots are splendidly situated. "High Banks" addition is just remote enough from the city to possess every suburban charm. The extension of the street car lines at no distant day will put it in quick touch with the city proper. Inquiry may be made at the law office of G. F. Felts, 31 East Berry street.

NEVER WAS SUCH AN

Opportunity before to lay in your supply as found at the Greatest Grocery.

Ladies!

MACKINTOSH SALE.

We purchased 325 Ladies' Blue and Brown Military Cape Mackintoshes, double texture and velvet collar, from a large eastern manufacturer. Regular price $4.50; tomorrow $2.90.

WOLF & DESSAUER.
70 and 72 Calhoun Street.

WANTED.

One or two experienced cigar box makers at once; piece work; steady work. Call at 30 East Main street, first floor. 212

HALL OF HOME LODGE, NO. 342, F. & A. M.

Members of Home Lodge and all master Masons in good standing are requested to meet at Masonic Temple at 1 o'clock tomorrow to attend the funeral of our late Brother, Chas. Cumpston.

J. E. SUNDERLAND, W. M.
M. M. SMICK, Sec'y.

COUNCIL COMMITTEES MEET

THE INTERURBAN MATTER IS NOT SETTLED.

Will Be Discussed by Contracts and Franchise Committee—Other Committees.

The council committee of the whole met last evening to consider the reapplication of the Indiana and Ohio Traction company for a franchise on the streets of Fort Wayne. John D. Olds was the only representative of the new company at the meeting. The councilmen were not all present, but there was no inclination among some of the councilmen to recede from the stand taken several weeks ago, although there was a unanimous sentiment to treat the company fairly. The discussion continued until 10 o'clock, when the franchise was sent back to the committee on contracts and franchises with a recommendation that the route be changed from Fulton street to Ewing, thence to Baker, thence to Fairfield avenue and thence along the route already oftentimes printed. Chairman Hosey, of the committee on contracts and franchises, has called a meeting of the committee for this evening. A report will be prepared and submitted to a meeting of the committee of the whole to be held next Monday evening.

The committee on streets and alleys will meet tomorrow evening to prepare a report on the Miller resolution providing for the placing of wires underground.

NEW ENUMERATOR CHOSEN.

Elvin C. Gouty, who had been appointed census enumerator for the Twelfth precinct of the Third ward, has asked to be relieved from the place on account of other business engagements, and Supervisor Sol A. Wood today appointed H. H. Robertson, of the Third ward, to fill the vacancy occasioned by Mr. Gouty's resignation.

FAMOUS PICTURES.

The famous collection of pictures belonging to the Borghese family has just been purchased from Prince Borghese by the Italian government. The price paid is 4,000,000 lire, and the collection included many works by old masters, the most famous of which is Titian's "Earthly and Heavenly Love." For this one picture Prince Borghese was once offered 5,000,000 francs by a foreign state, and he offered to present the whole of the rest of the collection to Italy if he might accept this offer (there being a strict law in Italy against the sale of works of art to anyone outside the kingdom), but the Italian government would not accept this offer. Among other famous pictures in the collection are Raphael's "Entombment," Correggio's "Dame With Cupids Sharpening Arrows" and Domenichino's "Diana," as well as pictures by all the early schools of painters.—London Daily Mail.

SULTAN'S CRIMSON SWORD.

Since 1604, when the Persians surrendered Armenia to Turkey, the numerous sultans of Turkey have never sheathed their swords in regard to the former country, save in the flesh of the inhabitants. True, every now and again, when matters are very slow in European politics, some country becomes righteously indignant, and a concert of Europe is called and a note sent to the sultan. Still the fighting goes on—or, rather, the butchering.—New York Telegram.

DISCOVERED ANCIENT CANAL.

Dr. Koldeway, director of the excavations at Babylon, has informed the Oriental society of the discovery of a canal built of Aramean bricks, which is believed to be the long-sought East canal. A temple called Ernach of the goddess Ninnisch was laid bare, and stones found inscribed from the time of Nebuchadnezzar.—New York Post.

MISSISSIPPI'S ADVANCEMENT.

Representative Allen declares that Mississippi has made greater progress in a material sense during the last ten years than any state in the Union, and, although the people are not rich and never can be with the present price of cotton, they are better off than they have been at any time since the beginning of the war.—Baltimore News.

This evening, at Stock's hall, in New Haven, will occur the commencement exercises of the public school of that place. Alexander's Mandolin orchestra will furnish the music.

Born, to Mr. and Mrs. William Boest, of 143 Erie street, a son. Mr. Boest is employed in the Bash Packing house as night engineer.

The Boston Store.

Lowest Prices Always.

We can show you the largest variety and best values in Ladies Shirt Waists at 50c, 75c, $1.00 and $1.25.

We are offering special bargains in Ladies' Wrappers at 69c, 85c and $1.00.

Special bargains in Ladies Summer Underwear at 8c, 10c 12½c, 15c and 17c.

Special bargains in Gents' Summer Underwear at 25c.

We are Selling Lace Curtains Cheaper than Ever Before.

New styles of Lace Curtains at 85c; worth $1.00.
New styles of Lace Curtains at 1.00; worth $1.25.
New styles of Lace Curtains at $1.25; worth $1.75.
New styles of Lace Curtains at $1.50; worth $2.00.
New styles of Lace Curtains at $2.00; worth $3.00.
New styles of Lace Curtains at $2.50; worth $3.50.
New styles of Lace Curtains at $3.00; worth $4.00.

We can show you the largest variety and best values of Wash Dress Goods in the city.

Do your trading at the Boston Store, as you can always find special bargains there.

WM. HAHN & CO.
THE BOSTON STORE.

L. O. HULL.

WALL PAPER

See the Big Line. All Kinds and Prices. SURE to please you, at

90 CALHOUN ST.

—THE—
CITIZENS TRUST COMPANY,
Cor. Berry and Clinton Sts.
CAPITAL $200,000.00.
3 Per Cent. Interest Paid on Deposits of.....
| One Dollar |
AND UP.
LOANS—Made on farm and City property at low rates.

Our Own Make Shoes

—FOR MEN—

Made over the Latest Style Last in all leathers, TAN or BLACK,

$3.00, $3.50 and $4.00.

The Best Made for Price.

M. APP,

106 Calhoun Street.

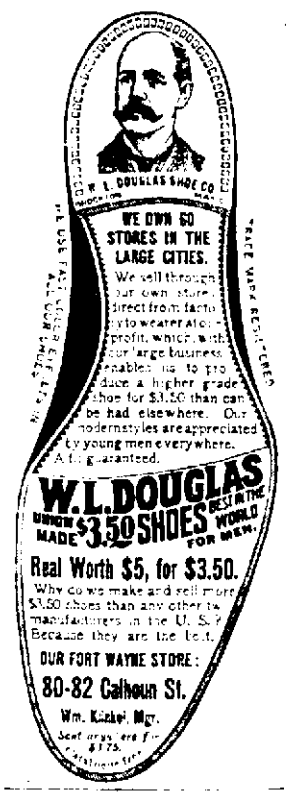

CLAIRVOYANT'

MRS. DR. BEATTIE.
THE FAMOUS ENGLISH CLAIRVOYANT, PALMIST AND CARD READER, IS LOCATED AT
148 Ewing St., West End of Lewis.

Call and consult her. Don't stumble on with bad luck and an aching heart when matters can be set right for you. She breaks evil influence, tells sick people what is their real trouble. Never fails on matters of law, lost affection, love, luck, marriage, divorce, lost articles, missing treasures; who is your friend, enemy, lover or rival. Full satisfaction guaranteed. Office hours 10 a. m. to 8 p. m. daily except Sunday.

To avoid waiting make appointment. 'Phone 1472 Main.

"If it's a good thing, SEAVEY'S have it."

The Wood Chopping Bowl

and the everdull chopping knife will no more vex the housewife. Man's inventive mind has produced the FOOD CHOPPER. Always ready for use—always sharp—cuts anything that is eatable—prepare your Hamburg Steak and Chicken Croquettes with it—chop the Cabbage for the salad. The toughest steak made tender by an introduction to this machine. Remember this is not an ordinary meat chopper, but a genuine FOOD CHOPPER which will cut, chop or pulverize any kind of vegetable equally as well as meats. A combination machine—having three different cutting plates—and the price only $1.50.

SEAVEY'S
Both 'Phones, 149.

Up-to-Date Hardware Store
19 and 21 W. Main St.